B
1930

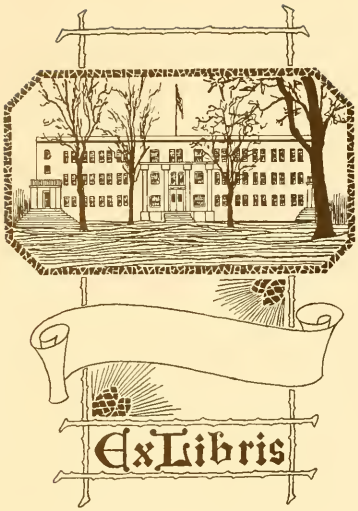
Ex Libris

COPYRIGHT 1930

BY

THE GOLDEN BULL

Editor-in-Chief

AND

JOHN A. [illegible]

Business Manager

Digitized by the Internet Archive
in 2010 with funding from
University of North Carolina at Chapel Hill

http://www.archive.org/details/goldenbull1930john

THE BULL

NINETEEN HUNDRED AND
THIRTY

VOLUME III

Published by the Student Body of

Johnson C. Smith University

Charlotte, N. C.

CONTENTS

BOOK I
University

BOOK II
Classes

BOOK III
Organizations

BOOK IV
Athletics

BOOK V
Advertisements

FOREWORD

A great deal of talent is lost in the world for want of a little courage. Every day sends to their graves obscure men whom timidity prevented from making a first effort: who, if they could have been induced to begin, would in all probability have gone great lengths in the career of fame. The fact is, that to do anything in the world worth doing, we must not stand back shivering and thinking of the cold and danger, but jump and scramble through as well as we can.

Courage and perseverance have a magical talisman, before which our difficulties have disappeared and our obstacles have vanished into the air, thus we are able to present the triumphant

1930 BULL

MR JAMES BUCHANAN DUKE

Dedication

TO

The Memory of

MR. JAMES BUCHANAN DUKE

Whose generous spirit towards humanity was manifested by giving to mankind permanent endowments from a trust fund created by him for educational institutions, hospitals and charitable institutions. This institution of learning received a part of these benefactions which has enabled it to afford unusual opportunities for larger and better services.

In recognition of this fact, to the memory of Mr. James Buchanan Duke, we dedicate

THE 1930 BULL

MRS. JOHNSON C. SMITH

IN MEMORIAM

MRS. JOHNSON C. SMITH

DIED OCTOBER 18, 1929

WE cannot say, and we will not say
That she is dead—she is just away!

With a cherry smile, and a wave of the hand,
She has wandered into an unknown land,

And left us dreaming how very fair
Its needs must be since she lingers there.

The touches of her hands have strayed
As reverently as her lips have prayed.

Think of her still as the same, we say:
She is not dead—she is just away!

Rev. H. J. McCorry, D.D., LL.D.
President

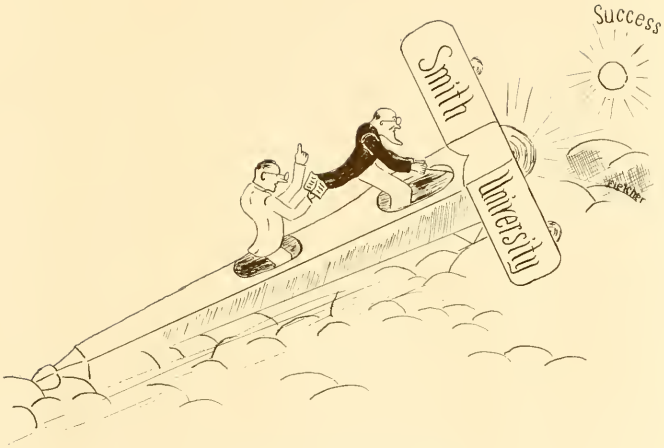

THE UNIVERSITY

VIEWS

"Places I love come back to me like music.
Hush me and heal me when I am very tired."

ADMINISTRATION BUILDING

"There are more men ennobled by study, than by nature."

LIBRARY

"A source of knowledge"

UNIVERSITY CHURCH

"I was glad when they said unto me,
Let us go into the house of the Lord."

Church Interior

SCIENCE BUILDING

"Science is certainty, is truth found out."

GYMNASIUM

"Play is a fit preparation for more important tasks

JOHNSON C. SMITH MEMORIAL THEOLOGICAL DORMITORY

"From labor they shall come forth to rest."

BERRY HALL

"The best of men have ever loved repose.

CARTER HALL

"Sleep after toil, port after stormy seas."

Purpose and Objectives of the Institution

Johnson C. Smith University is a Christian institution. Its purpose is to offer the students who come to it the best intellectual opportunities than can be afforded. It believes that the only genuine education is that which places emphasis upon spiritual values. To this end the institution seeks to develop in the student those qualities that make for the highest type of citizenship. The institution seeks to develop in the student the proper attitude toward life and to enable him to realize his place in society. Such courses are offered as will enable him to understand and appreciate the world in which he lives and the opportunities that it affords for service.

The institution seeks to accomplish the following objectives: To prepare men for effective leadership in the important pursuits of life, to develop the moral character and religious life of the student; to stimulate an intellectual desire for truth; to create a desire for the highest degree of efficiency in the profession chosen as his life's work; to prepare young men for Christian service such as the ministry, Y. M. C. A. social workers and missionaries; to prepare young men for service as teachers; to give the students a background for later professional work, such as medicine, law and other specialized vocations.

The programs of study are planned so as to lend aid to the achievement of these objectives.

Dean Theophilus E. McKinney is a graduate of Morehouse College, Atlanta, Ga., and of Boston University, where he secured the Master's degree.

For five years prior to the school year 1929-'30, Dean McKinney was dean at the Agricultural and Mechanical College at Greensboro, N. C. While serving as dean at A. and T. College, Dean McKinney called the first meeting of representatives from the many negro institutions of higher learning and formed what has since been known as The National Association of Collegiate Deans and Registrars in Negro Colleges.

Faculty

S. Herbert Adams, M.A.
Registrar

❖ ❖ ❖

Winson Coleman, A.B., A.M.
Professor of Greek and Latin

❖ ❖ ❖

N. C. Crosby, A.B.
Professor of French

❖ ❖ ❖

W. C. Donnell, A.B., M.A.
Professor of Education

❖ ❖ ❖

E. L. Rann, A.B., M.A.
Librarian

❖ ❖ ❖

John F. Thomas, A.B.
Director of Physical Education

❖ ❖ ❖

Norman R. Bolden, A.B., A.M.
Professor of English

Faculty

DAVID T. RAY, B.S.
Professor of Physics

❖ ❖ ❖

GEORGE W. BROWN
A.B., A.M., LL.B.
Professor of History

❖ ❖ ❖

R. L. DOUGLASS, A.B., A.M.
Professor of Mathematics

❖ ❖ ❖

T. C. MEYERS, A.B., A.M.
Professor of English

❖ ❖ ❖

THOMAS A. LONG, A.B., A.M., Ph.D.
Professor of Social Sciences

❖ ❖ ❖

E. FRENCH TYSON, M.D.
Physician

❖ ❖ ❖

G. F. WOODSON, JR., A.B., A.M.
Professor of Mathematics

Officers of Instruction

REV. H. L. MCCROREY, D.D., LL.D.	*President and Treasurer*
REV. YORKE JONES, D.D.	*Dean, School of Theology; Professor of Homiletics and Church History*
T. E. MCKINNEY, A.B., A.M.	*Dean of College of Liberal Arts; Professor of Political Science*
P. W. RUSSELL, A.B., S.T., D.D.	*Professor of Greek and Hebrew*
ROBERT L. DOUGLASS, A.B., A.M.	*Professor of Mathematics*
THOMAS A. LONG, A.B., S.T.B., Ph.D.	*Head of Department of Social Sciences*
W. C. DONNELL, A.B., A.M.	*Head of Department of Education*
G. G. M. JAMES, A.B., B.Th., A.M.	*Head of Department of Philosophy*
GEORGE W. BROWN, A.M., LL.B.	*Head of Department of History*
W. S. PEYTON, A.B.	*Professor of Biology*
J. FREDERICK THOMAS, A.B.	*Head of Department of Physical Education*
G. FREDERICK WOODSON, JR., A.B., A.M.	*Head of Department of Mathematics*
D. T. RAY, A.B.	*Professor of Physics*
F. W. WILLIAMS, B.S., M.S.	*Head of Science Department*
W. C. COLEMAN, A.B., A.M.	*Head of Department of Ancient Languages*
C. H. SHUTE, D.D.	*Professor of English Bible*
W. E. PARTEE, D.D.	*Professor of Theology*
N. C. CROSBY, A.B.	*Professor of Modern Languages*
T. C. MEYERS, A.B., A.M.	*Head of Department of English*
N. R. BOLDEN, A.B., A.M.	*Professor of English*

Officers of Administration

REV. H. L. MCCROREY, D.D., LL.D.	*President and Treasurer*
REV. YORKE JONES, D.D.	*Dean, School of Theology*
T. E. MCKINNEY, A.B., A.M.	*Dean, College of Liberal Arts*
S. HERBERT ADAMS, M.A.	*Registrar and Secretary of Faculty*
E. L. RANN, A.B., A.M.	*Librarian*
E. FRENCH TYSON, M.D.	*Physician*
MILES W. WISE, B.C.S.	*Secretary and Bookkeeper*
H. C. DUGAS	*Business Manager*
E. A. CHISHOLM	*Superintendent of Grounds*
REV. A. P. CORLEY, A.M., S.T.B.	*Superintendent of Buildings*
MRS. MAMIE SPAULDING	*Matron*
MRS. H. L. MCCROREY	*Clerical Assistant*

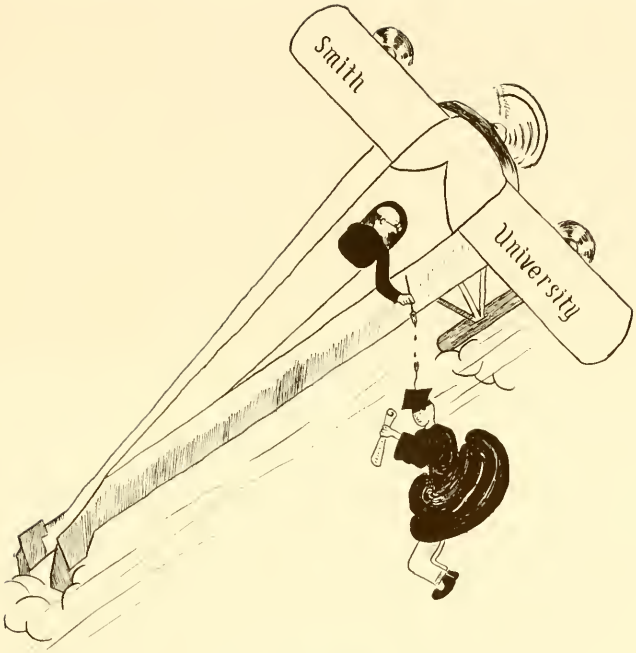

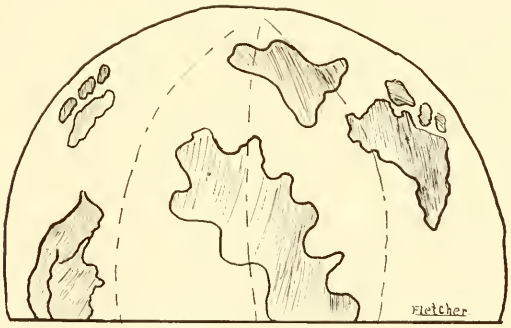

SENIORS

Babb Brodie Brown

CYRIL B. BABB

B.S. in Chemistry

GEORGETOWN, BRITISH GUIANA

This elongated scout is a true continental gentleman. Given to all of the idiosyncracies of the Englishman, Babb cuts quite a figure when he moves about the American group.

"To deliberate about useful things is the safest delay; all delay is unpleasant but we are the wiser for it."

1929-'30: Y. M. C. A.; Scientific Club; Bachelors' Club; Sphinx Club.

WILLIAM P. BRODIE

Ω Ψ Φ

B.S. in Education

CHARLOTTE, N. C.

"Don't be afraid of life. Life is only what you make it. If you must be afraid of anything, be afraid of yourself."

1926-'27: Les Chevaliers Elegants.
1927-'28: Lampados Club; Les Chevaliers Elegants.
1928-'29: Lampados Club; Les Chevaliers Elegants.
1929-'30: Omega Psi Phi, Les Chevaliers Elegants.

JOHN W. BROWN

K A Ψ

CHARLOTTE, N. C.

CLEMENT, JR. CARSON CURRY

ARTHUR J. CLEMENT, JR.

A Φ A

B.S. in Mathematics

CHARLESTON, S. C.

Being the literary editor of the class and the writer of these little excerpts in regards to the Senior class, he must not remark about himself.

"To love vehemently, to live constructively, to think vociferously, and to die honorably—for these things I wish."

"Klem" Junior has been:

1927-'28: Class Secretary; Class President; Reporterial Staff of *University Student;* President of Bachelors' Club; Treasurer of Les Chevaliers Elegants; Varsity Debater.
1928-'29: Secretary of Bachelors' Club; Treasurer of Les Chevaliers Elegants; Y. M. C. A. Cabinet; Varsity Debater; Member of Football and Basketball Squads; Supervisor and Photograph Editor THE BULL; Reporterial Staff of *University Student;* Smith Hall of Fame; Dramatic Reader with Glee Club.
1929-'30: Class Vice-President; President of Alpha Omicron Chapter of Alpha Phi Alpha; Editor to Sphinx; Reporterial Staff of *University Student;* Y. M. C. A. Cabinet; Varsity Debater; Vice-President of Pan-Hellenic Council; Treasurer of Les Chevaliers Elegants.

JOHN H. CARSON

Ω Ψ Φ

A.B. in English

MORGANTON, N. C.

There has been little outward change in "Johnnie" in the past four years. There has always been that playful, good-natured attitude about him, and college life with its disillusionments has not destroyed the optimism of the "Johnnie" of yesteryears. We will remember him by his radiancy.

"Don't put off for tomorrow what you can do today."

"Johnnie" has been:

1927-'28: Secretary of Lampados Club.
1928-'29: Secretary of 1929 BULL; Smith Players; Class Secretary.
1929-'30: Secretary and Vice-President of Les Chevaliers Elegants; Class Secretary; Varsity Cheer Leader.

FRANCIS D. CURRY

A Φ A

OLAR, S. C.

DeVane Diamond Dusenbury

CATO C. DEVANE

K A Ψ

A.B. in French

KERR, N. C.

Cato has been so much the ideal Christian that he has taken onto these parts as a duck does to water. Twice has he been out with the ladies to socials. He does everything that the average college man does not do. Cato is nonvindictive.

"When college commencement ends, life's school begins."

Cato has been:

1926-'27: Secretary and Critic of Mattom Literary Society; Member of Bachelors' Club; Y. M. C. A.
1927-'28: Member of Philosophy Club; Y. M. C. A.; Glee Club.
1928-'29: Y. M. C. A.; Officer and Member of Kappa Alpha Psi; Circulation Manager of *University Student.*

JUNIUS K. DIAMOND

Ω Ψ Φ

CHARLOTTE, N. C.

"Spark Plug" was at one time the best second baseman in these parts and we would not doubt that there are more games in the old fellow, but now he prefers to rest on honors won and watch the old pastime from the stands—giving youth a chance, I suppose.

"It is not always the depth or the novelty of a thought which constitutes its value to ourselves, but the fitness of its application to our circumstances."

"Spark Plug" has been:

1926-'27: Member of Varsity Baseball Team.
1928-'29: Die Lustigen Knaben; Orator in Junior Prize Contest.

JOHN A. DUSENBURY

Ω Ψ Φ

ASHEVILLE, N. C.

To hear "Goat" baritone a lullaby is to hear a Robeson at his best. The mighty rumblings of the "Goat" have given a romantic beating to many a fair miss' heart.

"It is not our words that count but our deeds."

"Goat" has been:

1927-'28: Member of Les Chevaliers Elegants.
1928-'29: Member of Les Chevaliers Elegants; University Glee Club, and University Quintette.
1929-'30: Member of Les Chevaliers Elegants; University Glee Club, and University Quintette.

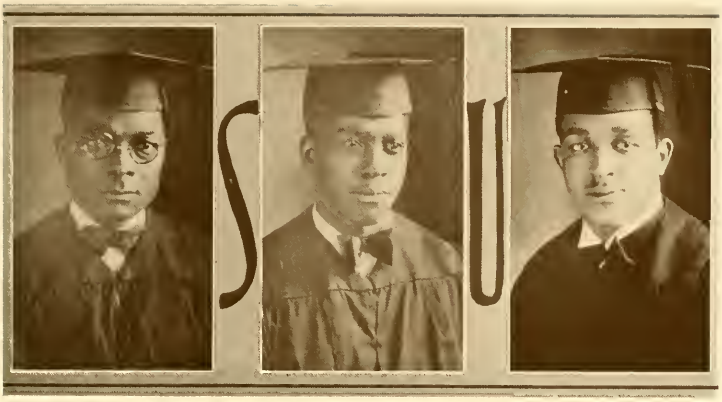

GARNER HARRINGTON HOUSE

AUGUSTUS H. GARNER

Φ B Σ

B.S. in Chemistry

BERBRICE, BRITISH GUIANA

"Horatio" came to us with the glory of forensic indulgences enveloping him, but since being here, he has preferred to demonstrate his analytical ability to the ladies in the village, rather than to our debating coaches. His rapid-fire ejaculations is exceeded only by his entertaining proclivities.

"Horatio" is a member:

1929-'30: Science Club; Bachelors' Club.

A. T. HARRINGTON

K A Ψ

NEWARK, N. J.

EDWARD A. HOUSE

Ω Ψ Φ

B. S. in Education

ASHEVILLE, N. C.

Apollo would blush were he to encounter our "Apollo," for I fear that our "Apollo" would win out in more than one respect if he were to be compared to that old Greek god, for you see the Grecian Apollo could never play football like our little "Apollo" can—and that is something, we think.

"The heart of man is as durable as the Rock of Gibraltar, and yet more fragile than glass."

"Apollo" was a member of:

1927-'28: Varsity Football; Platonic Research Club; Les Chevaliers Elegants; Class Chaplain and Sergeant-at-Arms.

1928-'29: Varsity Football; Varsity Basketball; Platonic Research Club; Les Chevaliers Elegants; Keeper of Peace of Rho Chapter of Omega Psi Phi.

1929-'30: Varsity Football; Platonic Research Club; Les Chevaliers Elegants; Omega Psi Phi.

JOHNSON JENKINS JONES

TROY A. JOHNSON

A Φ A

A.B. in English

STATESVILLE, N. C.

"Naps" wrote this for himself—"Although I am a lightweight physically, I manage to tip the scales of intellectuality, partake of all college maneuvers and social functions of note"—and he believes those things about himself. But he is a fine chap.

"Yesterday this day's madness did prepare tomorrow's silence, triumph and despair: drink, for we know not whu we go nor where."

"Naps" has been:

1926-'27: President of Les Chevaliers Elegants.
1927-'28: Publicity Manager of 1928 BELL.
1929-'30: Chairman of Social Committee of Alpha Omicron Chapter of Alpha Phi Alpha; Les Chevaliers Elegants; Assistant Secretary of Class.

EDWARD H. JENKINS

K A Ψ

B.S. in Biology

CHARLESTON, S. C.

"Do not unto others as you should not want them to do unto you."
"Believe it or not."

1927-'28: Bachelors' Club; Treasurer of Scrollers Club; Scrollers' Basketball Team.
1928-'29: Bachelors' Club.
1929-'30: Bachelors' Club; Strategus of Alpha Epsilon Chapter of Kappa Alpha Psi; Science Club.
1930: Member of Board of Directors of Alpha Epsilon Chapter of Kappa Alpha Psi.

ROSEBORO E. JONES

K A Ψ

A.B. in French

DAWSON, GA.

"Bud" is a replica of the past taking notes on the present. He came here from Georgia with a gun in one hand and a Bible in the other; and this characteristic of the Puritans since he has been here.

"Practicality proves reality; the impracticability of a theory renders it a nonentity."

"Bud" was a member of:

1927-'28: Sophomore Debating Team; Glee Club; Mattoon Literary Society.
1928-'29: Glee Club; Mattoon Literary Society; Secretary of Class; Secretary of *University Student*.
1929-'30: Glee Club; Mattoon Literary Society; Historian and Reporter of Alpha Epsilon Chapter of Kappa Alpha Psi.

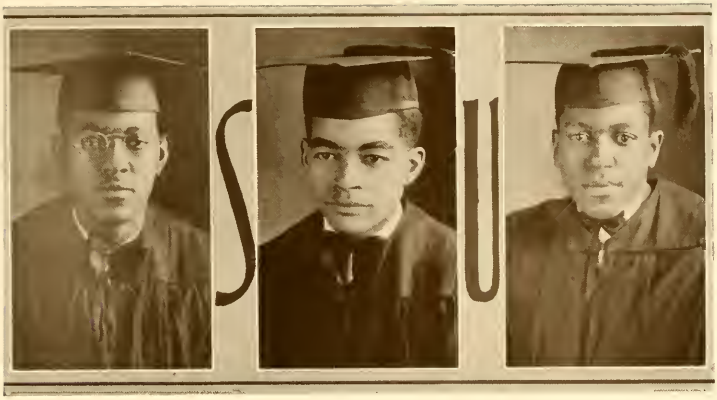

KIRKPATRICK MANLEY MULDROW

RUFUS P. KIRKPATRICK

Ω Ψ Φ

B.S. in Physics

CHARLOTTE, N. C.

"Kirk" is one of the most prolific musicians that we have on the campus, but apparently the whims of Fate will not give him that necessary opportunity for the correct expression of his artistic soul.

"Be optimistic."

ALBERT E. MANLEY

Ω Ψ Φ

B.S. in Physics

ASHEVILLE, N. C.

The "Count" is verily the best all-round student that we have on the compounds. Though a native of Central America, he has acquired many of the traits of the "Americano" without losing that "mysteriousness" that hovers about "us titled foreigners." And the "Count" is a student too—lest we forget.

"Men exist for the sake of one another: teach them then, or bear with them."

"Count" has been:

1927-'28: Secretary of Lampados Club.
1928-'29: Editor to the *Oracle*; Editor of the *University Student*, Editor of 1929 BULL; Sports Writer for the *University Student*; Assistant Instructor in Physics; Voted Best All-Round Student.
1929-'30: Basileus of Rho Chapter of Omega Psi Phi.

LEONARD G. MULDROW

CHARLOTTE, N. C.

PETTWAY, JR. PRESSLEY, JR. SCALES

DEMPSE PETTWAY, JR.

K A Ψ

B.S. in Mathematics

WARRENTON, N. C.

"Pett" would be a lost kid if he did not have a "math" or Joe Taylor beside him; he is the most "digging" student in these sections, but then he "digs" for the sheer joy of it when so many of us dig because there is that "exam" tomorrow.

"Punctuality and method are the right and left hand of time."

EDWARD M. PRESSLEY, JR.

K A Ψ

B.S. in Chemistry

COLUMBIA, S. C.

"Puss" waited until his last year in school to fall in love, and we had all the time thought that the lanky kid was immune to such things. But as long as he does not permit these social activities to interfere with his studies, we will forgive him for he is the most generous and tolerant of students.

"To esteem others rather than thyself."

"Puss" has been:

1927-'28: Treasurer of Scrollers Club.
1928-'29: Keeper of Records of Alpha Epsilon Chapter of Kappa Alpha Psi; Reporter of Alpha Epsilon Chapter of Kappa Alpha Psi.
1929-'30: Manager of Kappa House; Treasurer of Bachelors' Club; Kappa Basketball Team.

WILLIAM A. SCALES

A Φ A

B.S. in Chemistry

DUNELLEN, N. J.

"Father" was originally from Winston, but after working in New Jersey naturally his "home-town" suffered a change of place. Judging by the time that he spends in the "lab" it would be no wonder were he to make that place his home. "Father" is "O. K."

"Why grow old when the world is calling for youth?"

"Father" is a member of:

1929-'30: Royal Sons of Tut; Science Club; Twin City Bulls.

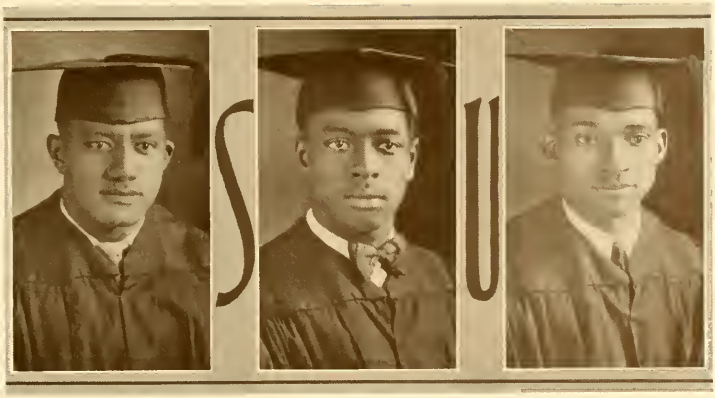

SHUTE STINSON J. D. TAYLOR

MARLOWE F. SHUTE

Ω Ψ Φ

B.S. in Chemistry

CHARLOTTE, N. C.

"Shute-Shot" is one of those likeable gentlemen that is the mixture of the student and the reserved country gentleman; a veritable member of the old southern aristocracy—seldom ruffled, yet of a decisive bent that makes one respect him.

"Perseverance and tenacity of purpose is the basis of all great achievements."

"Shoot" has been a member of:

1928-'29: Student Instructor in Chemistry.
1929-'30: Student Instructor in Chemistry; Les Chevaliers Elegants; Science Club.

JOSEPH O. STINSON

A.B. in English

CHESTER, S. C.

"Stint" is what they would call the "other good boy" that is from "another good town." He is very conscious of the needs of the students for it is "Stint" who is the walking post office of the campus.

"Money invested in knowledge pays the best interest. Pleasure comes through toil, not by self-indulgence, or indolence."

"Stint" has been:

1927-'28: Y. M. C. A.; Mattoon Literary Society; University Glee Club.
1928-'29: Y. M. C. A.; Mattoon Literary Society; University Glee Club.
1929-'30: Y. M. C. A.; University Glee Club.

JOSEPH D. TAYLOR

K A Ψ

B.S. in Mathematics

DARIEN, GA.

"John Dykes" is to enter the Theological Seminary next year. He claims that he is to bring about a revolution in that department: here is to give him our sincere good wishes, for if anyone could do such a thing it could only be "John Dykes."

"We are all infallible but experience should teach us not to repeat our errors."

"Dykes" has been:

1927-'28: Bachelors' Club; Y. M. C. A.
1928-'29: Bachelors' Club; Y. M. C. A.; Keeper of Exchequer of Alpha Epsilon Chapter of Kappa Alpha Psi.
1929-'30: Bachelors' Club; Y. M. C. A.; Polemarch of Alpha Epsilon Chapter of Kappa Alpha Psi.

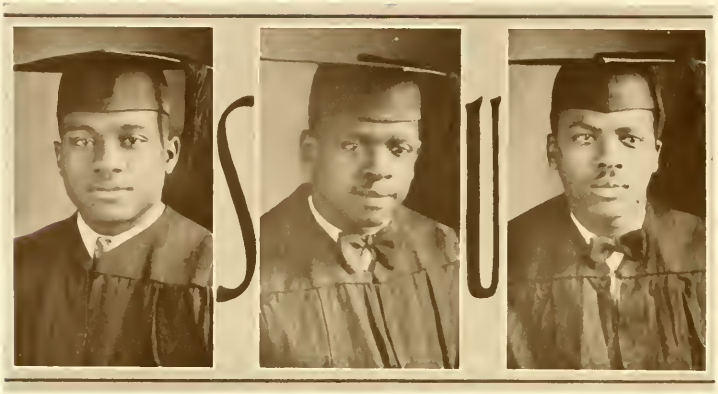

O. J. Taylor — Thompson — Townes

OTIS J. TAYLOR

A Φ A

BROOKLYN, N. Y.

LEWIS H. THOMPSON

B.S. in Biology

COLUMBIA, S. C.

"The finding of principles, which is real science, must never be confused with the application of these principles."

"Dick" has been:

1926-'27: Bachelors' Club.
1927-'28: Treasurer of Bachelors' Club.
1928-'29: President of Crescent Club.
1929-'30: Bachelors' Club.

EDWARD M. TOWNES

Ω Ψ Φ

A.B. in English

REIDSVILLE, N. C.

"Giggly" thought that "Luckies" and Reidsville were all that mattered when he first came here, but the fellows soon changed this conception for him, and now he is too worldly wise; we fear that Whitehead led the naive "Giggly" into these things. But you know Whitehead wanted "Giggly" to be just more of the cosmopolite.

"I can make my life sublime."

"Giggly" is a member of the Les Chevaliers Elegants.

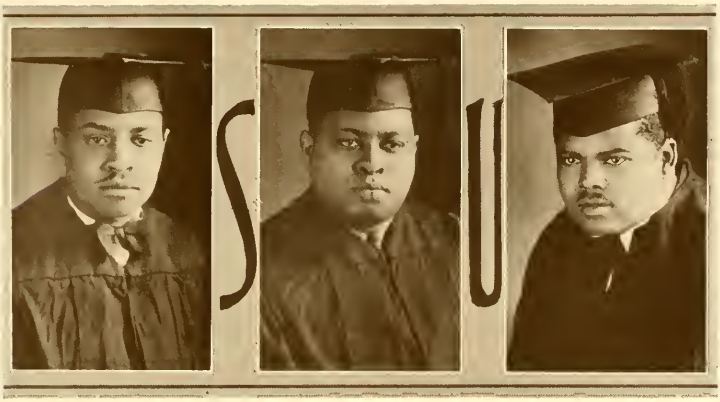

WATKINS WHITE WHITEHEAD

CLARENCE C. WATKINS

Ω Ψ Φ

A.B. in English

REIDSVILLE, N. C.

Four years ago "Crump" had prospects of being one of the best of local politicians but like his fellow townsman, Townes, he succumbed to the denomination of the redoubtable Whitehead. Now "Crump" wrangles in "her" parlor.

"Be guided by facts."

"Crump" has been:

1927-'28: Class Debater; Les Chevaliers Elegants.

1928-'29: Les Chevaliers Elegants; President of Class; Member of Smith Players; Advertising Manager of 1929 BULL.

1929-'30: Les Chevaliers Elegants; Vice-Basileus of Rho Chapter of Omega Psi Phi.

STANLEY F. WHITE

B.S. in Chemistry

KINGSTON, JAMAICA, B. W. I.

"Stumpy" would give you the impression that he is a man of means—and he is. As hefty individuals are naturally jolly, "Stumpy" merely falls in line here. He tried to win a number of ladies' hearts but he failed—for they found him to be fickle.

"So few recognize opportunity because it is disguised as hard work. Easy lessons are good for dull students, but perseverance is the key to success."

"Stumpy" is a member of:

1929-'30: Y. M. C. A.; Sphinx Club; Historical Society.

MATTHEW J. WHITEHEAD

Ω Ψ Φ

A.B. in English

ROCKY MOUNT, N. C.

Last year "Fats" was voted the most popular student on the campus and rightfully did that honor come to him, for in considering the various types of "blondes" that the hefty "Fats" has encountered, the many heart-disappointments that he has had—it is only popularity that could bring such vicissitudes to one individual. He has the gumption and gusto that should make him a "bigger man."

"There is nothing either good or bad: but thinking makes it so."

"Fats" has been:

1926-'27: Secretary and President of Les Chevaliers Elegants; University Band.

1927-'28: Secretary and President of Les Chevaliers Elegants; Assistant Business Manager of 1928 BULL.

1928-'29: Les Chevaliers Elegants; Secretary and Reporter of *University Student*; Business Manager of 1929 BULL; Smith Hall of Fame; Manager of Varsity Football; Y. M. C. A.; Manager of Smith Players.

1929-'30: Y. M. C. A.; President of Pan-Hellenic Council; Keeper of Records and House Manager of Rho Chapter of Omega Psi Phi; Author of Senior Class Will.

WILLIAMS J. P. WILSON O. L. WILSON VICK

HENRY E. WILLIAMS

A.B. in Economics

LUMBERTON, N. C.

"Ezekiel" is a member of the clan of Easterners that believe the Bible and the Bible only—well, it is nice that we have some like that in this group of graduates and I suppose that speaks well for this "Ezekiel."

"If at first you don't succeed, find the reason why."

"Ezekiel" has been:

1927-'28: University Glee Club; Mattoon Literary Society.
1928-'29: University Glee Club; Mattoon Literary Society.
1929-'30: University Glee Club; Mattoon Literary Society.

JAMES P. WILSON

A.B. in Social Sciences

RIDGEWAY, VA.

"F. F. V." handles the only cafeteria on the campus. It matters not how late the "affair," we are bound to find the cafeteria open on our return; the only objection is, the proprietor will not credit.

"I shall go on and speak the truth to men, I shall not cower at crowds' command."

"F. F. V." has been:

1927-'28: Y. M. C. A.; Mattoon Literary Society; University Glee Club.
1928-'29: Y. M. C. A.; Mattoon Literary Society; University Glee Club.
1929-'30: University Glee Club; Mattoon Literary Society; Manager of Y. M. C. A. Cafeteria.

OSBORNE L. WILSON

B.S. in Chemistry

BRUNSWICK, GA.

We have always thought of the "Dean" as a student with scholarly proclivities, rather than a scholar with collegiate inclinations. However, recently we have noted that the "Dean" has set aside some of his conservativeness and now enjoys some of those "other" things that make up the full college life.

"Never explain, your friends do not need it, and your enemies will not believe you anyway."

"Dean" has been:

1928-'29: Vice-President of Class; Vice-President of Bachelors' Club; Literary Editor of 1929 BULL.
1929-'30: Class President and Historian; News Editor of *University Student*; Bachelors' Club; Secretary of Scientific Club.

ROBERT E. VICK

Ω Ψ Φ

A.B. in French

WILSON, N. C.

"Ideawise" acquired his sobriquet when he played the part of a feminine character so acceptably in his high school days. Though rather reserved, yet there is something in the man that makes you know that he is worthwhile. We have all admired him, especially his abstinence from those "little things" that may mar a student.

"A strong will governs the universe."

Vick has been:

1927-'28: President of Les Chevaliers Elegants; Keeper of Finance of Rho Chapter of Omega Psi Phi.
1928-'29: Smith Players; Keeper of Finance of Rho Chapter of Omega Psi Phi; Social Editor of 1929 BULL; Class Treasurer; Les Chevaliers Elegants.

JUNIORS

Juniors

PAUL ADAMS

✣ ✣ ✣

E. R. AVANT

✣ ✣ ✣

CHARLES G. AVENT

✣ ✣ ✣

JACK G. BENSON

✣ ✣ ✣

M. H. BOULWARE

✣ ✣ ✣

E. E. BESS

✣ ✣ ✣

HARRY D. BLACK

Juniors

Hopson L. Biggs

✣ ✣ ✣

James H. Bryant

✣ ✣ ✣

William S. Brinkley

✣ ✣ ✣

Henry Clarkson

✣ ✣ ✣

Williard M. Coleman

✣ ✣ ✣

William Creecy

✣ ✣ ✣

Robert W. Dockery

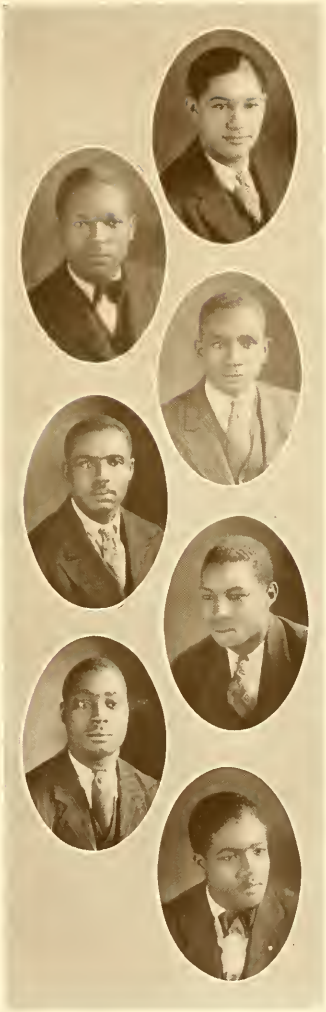

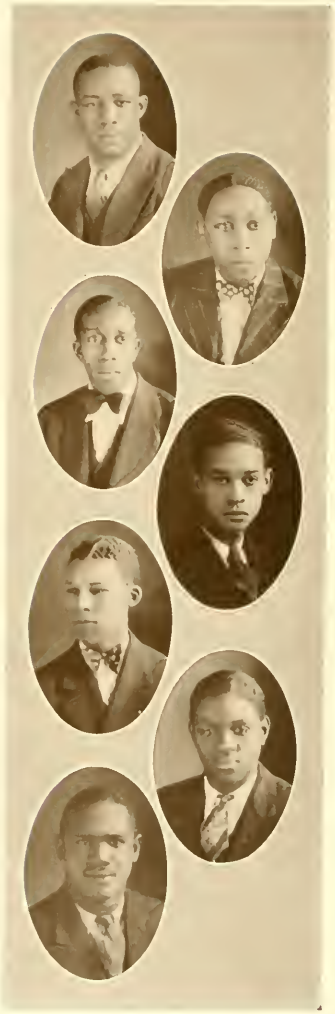

Juniors

J. O. Ellis

❖ ❖ ❖

Wallace T. Fields

❖ ❖ ❖

Marvin R. Flack

❖ ❖ ❖

Clarence J. Few

❖ ❖ ❖

W. H. Fletcher

❖ ❖ ❖

Oliver W. Fleming

❖ ❖ ❖

Wyatt M. Fowlkes

Juniors

LUTHER S. GILLIARD

✣ ✣ ✣

THOMAS C. GOODWIN, JR.

✣ ✣ ✣

HERBERT B. HENDERSON

✣ ✣ ✣

JETHRO R. HENRY

✣ ✣ ✣

DELANEY A. HORNE

✣ ✣ ✣

JAMES H. HOUSTON

✣ ✣ ✣

MOSES J. JACKSON

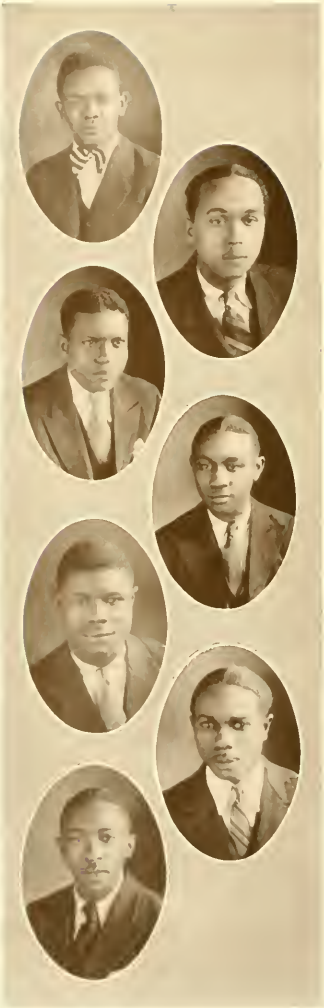

Juniors

Albert T. James

✣ ✣ ✣

Thebaud Jeffers, *President*

✣ ✣ ✣

Harry Moses Jefferson

✣ ✣ ✣

Pliney W. Jenkins

✣ ✣ ✣

Edward W. Jones

✣ ✣ ✣

Thomas A. LaSaine

✣ ✣ ✣

Hercules W. Leake

Juniors

WILLIAM H. LINDSEY

✣ ✣ ✣

SAMUEL G. LONG

✣ ✣ ✣

WILLIAM D. LITTLE

✣ ✣ ✣

PARIS P. MCCORKLE

✣ ✣ ✣

EDWARD A. MCDOWELL

✣ ✣ ✣

J. P. MASSEY

✣ ✣ ✣

ROBERT A. MACON

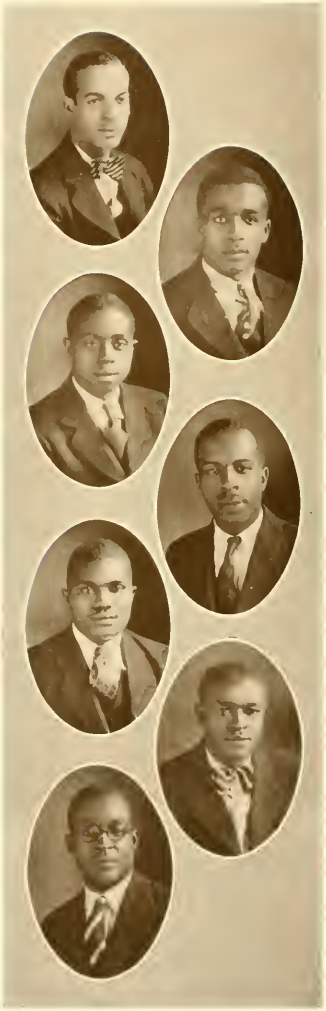

Juniors

George E. Morton

❖ ❖ ❖

George W. Neeley

❖ ❖ ❖

Eugene S. Potts

❖ ❖ ❖

J. L. Powell

❖ ❖ ❖

J. S. Person

❖ ❖ ❖

G. G. Rice

❖ ❖ ❖

C. C. Scott

Juniors

J. T. Smith

✣ ✣ ✣

J. R. J. Snype

✣ ✣ ✣

R. E. Thompkins

✣ ✣ ✣

H. Taft Thompson

✣ ✣ ✣

C. A. Tolbert

✣ ✣ ✣

J. H. Tucker

✣ ✣ ✣

S. H. Travis

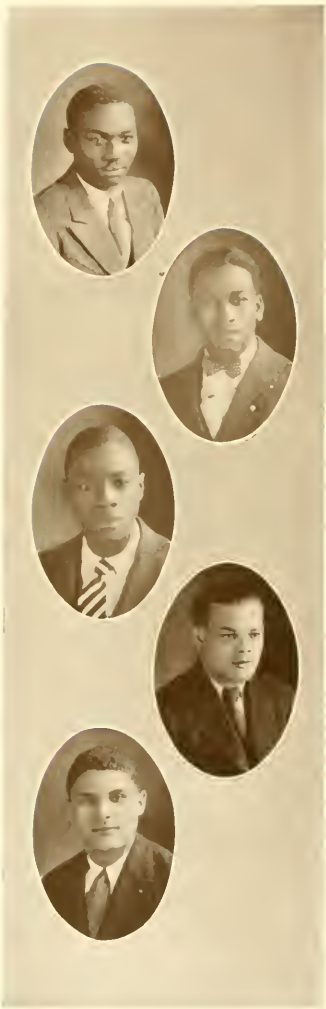

Juniors

Cæsar A. Walker

✣ ✣ ✣

George H. Washington

✣ ✣ ✣

George McK. Williams

✣ ✣ ✣

O. B. Williams

✣ ✣ ✣

Isaac N. Wright

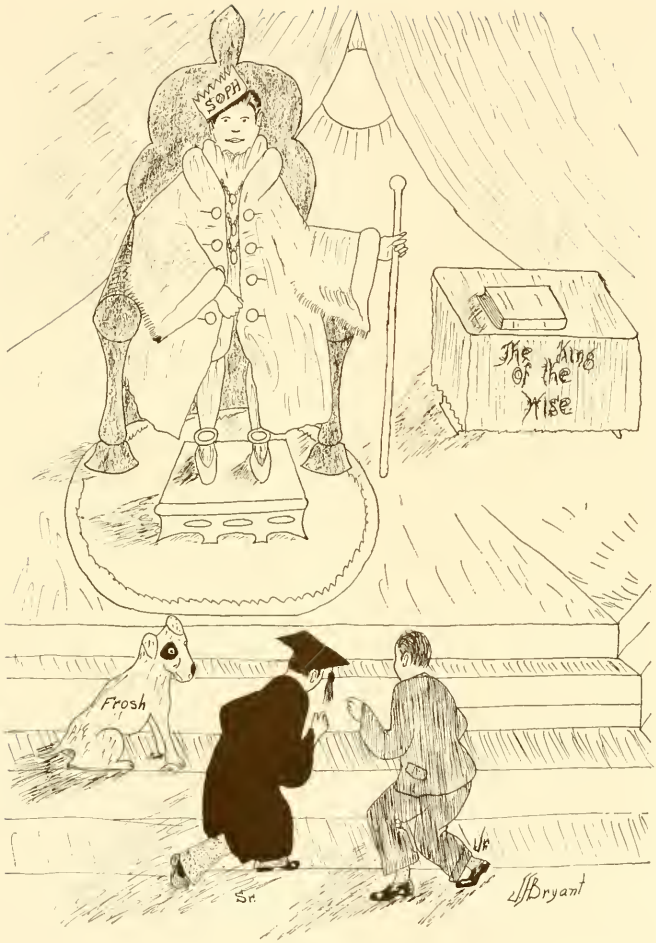

SOPHOMORES

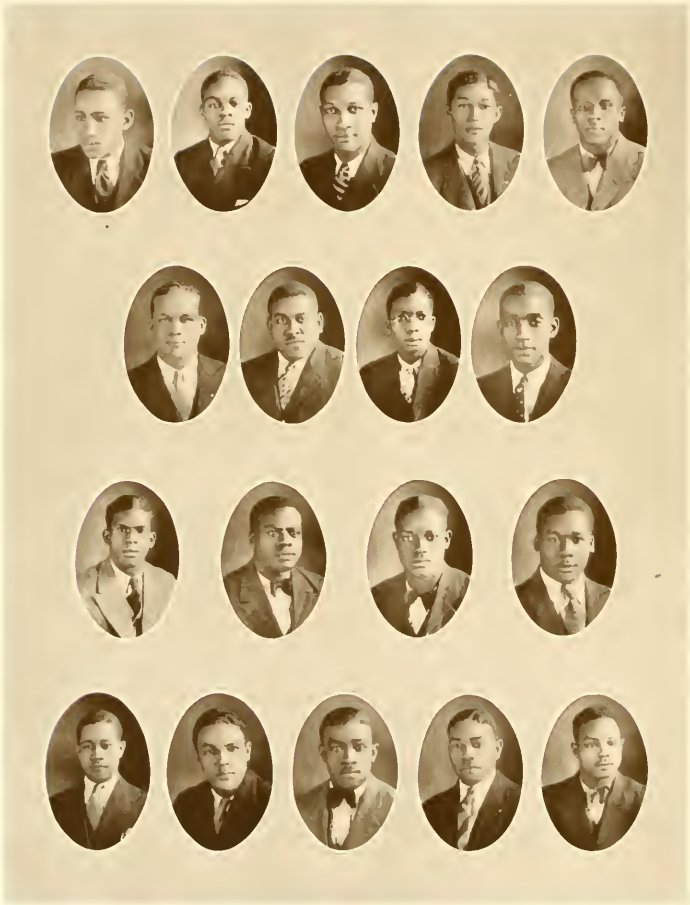

SOPHOMORES

Frank D. Alston Arthur Anderson Luther D. Archia Joseph E. Belton Booker T. Bennett
H. S. Blue Frank Bogle E. C. Bostic V. L. Brewer
W. L. Bynum Stephen Carraway H. C. Christian Spelliman Cunningham
C. S. DeVane E. R. Dudley E. O. Ellis Ralph W. Ellis C. O. Ezell

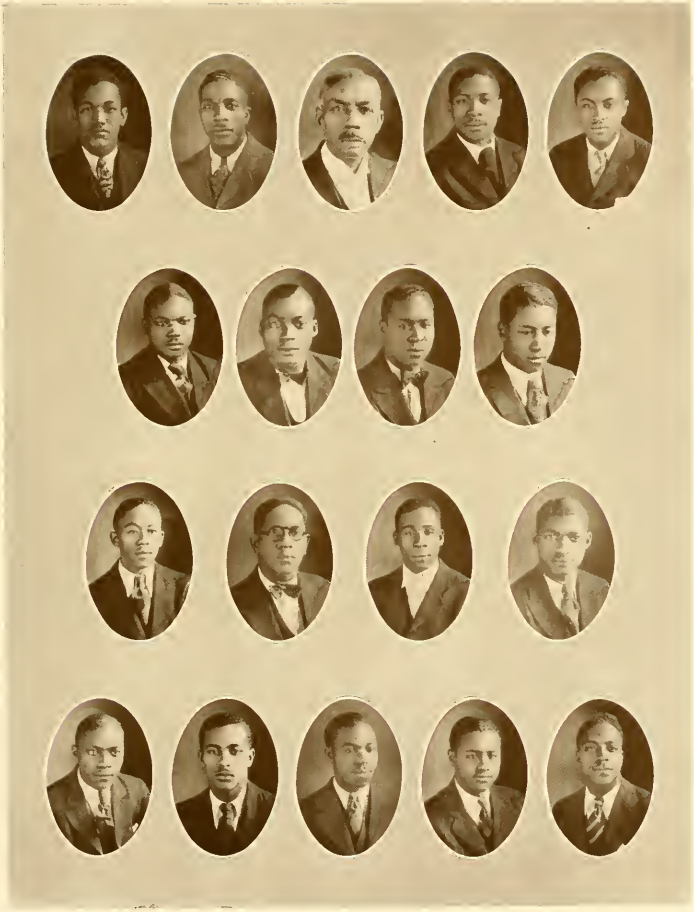

SOPHOMORES

Harmon W. Fitch H. W. Givens E. U. D. Goring J. C. Griffin Ernest C. Grigg, Jr.
Eddie C. Hall James H. Hargrove Charles G. Harris Julius W. Hill
Charles Jones, III John Jarvis Jones Van Buren Long Vonner D. Jordan
G. A. Bartlett Jack Lee Lytle Andrew J. Mack Price L. Neal J. D. Powell

SOPHOMORES

John D. Pridgen John Ramseur E. L. Rhoden H. B. Rutherford S. K. Skinner
Hyder M. Stinson Julian L. Stinson H. G. Sullivan M. D. Talley
I. F. Townes Frank E. Walker Wilmer S. White E. L. Whitfield W. C. Witherspoon
Wiley H. Williams Melville Q. Wyche John M. Mebane Nicholas Hairston Geo. H. Washington

FRESHMEN

FRESHMEN

lonne f. alexander ira j. bailey w. s. baker moses belton
hunter bess c. e. boulware connie boyce r. w. l. brown a. h. bryant
thos. m. caldwell e. e. cannady jas. a. castle wm. e. cornelius
h. l. counts e. dunn j. t. ellerbe leonard a. ellis freddie ferguson
r. k. fortune a. p. foster p. l. d. glover chas. a. graham

FRESHMEN

clifton grant, mc kenzie hackett, peter hall, w. f. hamlin
m. l. hawthorne, j. l. hollowell, president, j. r. hill, w. r. howze, robert jeans
l. c. johnakins, j. l. jordan, c. h. lassiter, c. n. lightner
lewis long, t. g. long, c. l. loewry, elliot mc adams, r. a. mc gill
w. h. macklin, g. c. meares, h. l. martin, j. h. b. mays

FRESHMEN

w. k. oliver e. l. patterson r. n. perry, jr. l. l. peterson

i. b. plair w. f. powell carl h. russell w. a. samuel j. l. smith

c. h. turner r. s. turner s. w. whittington w. g. williams

s. r. williams m. l. wilson james r. worthy a. w. coward

r. e. anderson j. w. stockton taylor level

MINISTERIAL

YORKE JONES, D.D.
Dean, School of Theology
Johnson C. Smith University
Charlotte, N. C.

AUTHOR: *"The Climbers: A Story of Sun-Kissed Sweethearts" and "Gold and Incense."*

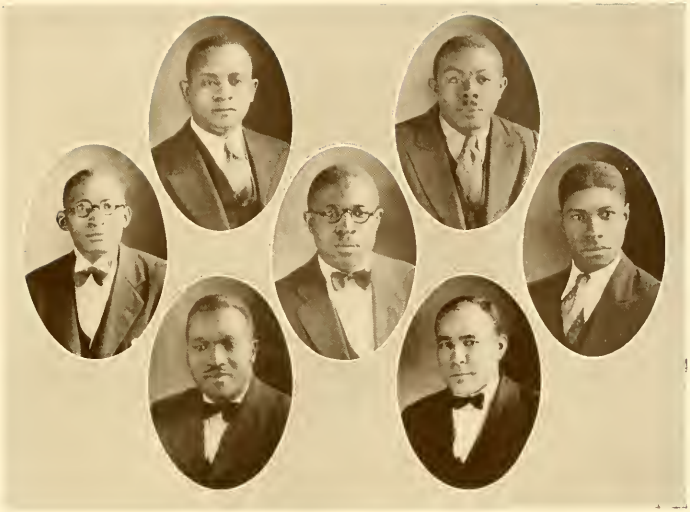

Theological Department

D. C. Blue

J. M. Alston

S. J. Burke

A. S. Powe

H. E. Williams

B. L. Glenn

H. N. Sullivan

MRS. SMITH'S BUNGALOW

"This is the home of Love."

TEACHERS' COTTAGES

ORGANIZATIONS

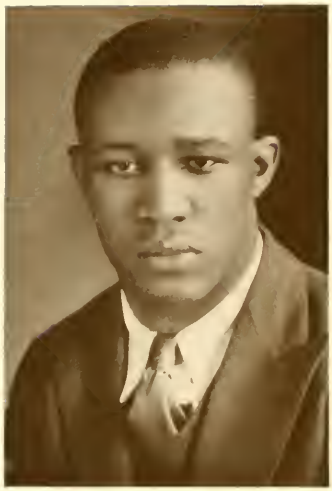

JAMES ONSLOW ELLIS
Editor-in-Chief

The 1930 Bull

CAESAR A. WALKER
Business Manager

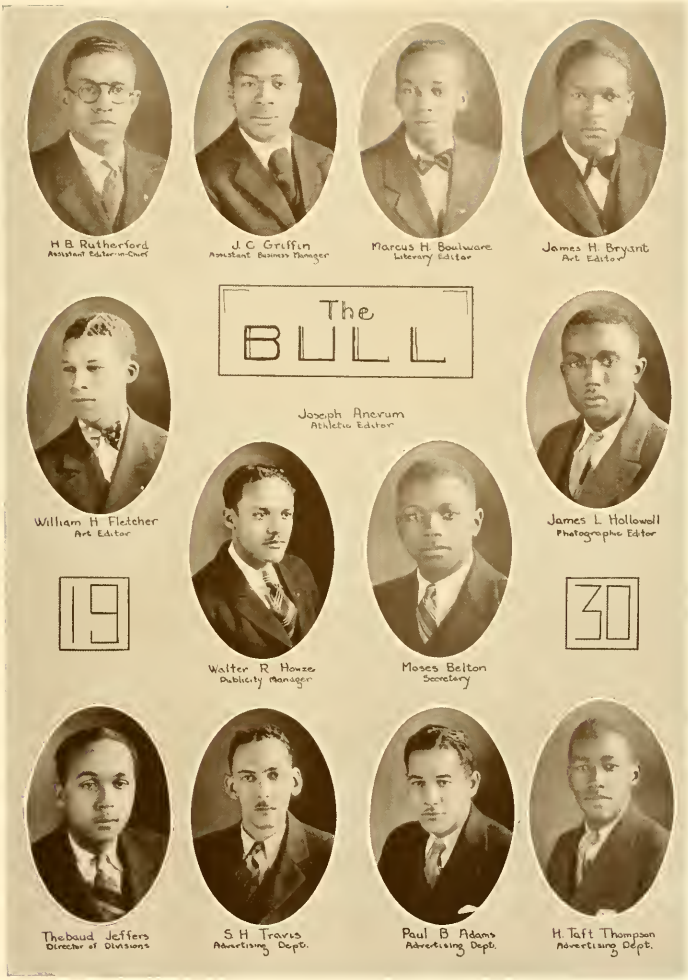
H B Rutherford
Assistant Editor-in-Chief
J C Griffin
Assistant Business Manager
Marcus H Boulware
Literary Editor
James H Bryant
Art Editor
The
BULL
Joseph Anerum
Athletic Editor
William H Fletcher
Art Editor
James L Hollowell
Photographic Editor
19
30
Walter R Howze
Publicity Manager
Moses Belton
Secretary
Thebaud Jeffers
Director of Divisions
S H Travis
Advertising Dept.
Paul B Adams
Advertising Dept.
H Taft Thompson
Advertising Dept.

Thebaud Jeffers
Editor-in
Chief
James C. Griffin
Business Manager
Moses Belton
Secretary
Samuel H Travis
Associate Editor
H Taft Thompson
Circulation Manager
Marcus H Boulware
Asst Circulation Manager

Debating Team and Coaches

A. J. Clement, Jr.

E. W. Jones

M. H. Boulware

E. C. Grigg, Jr.

J. C. Griffin

Prof. N. R. Bolden, *Coach*

Prof. T. C. Meyers, *Coach*

S. H. Travis

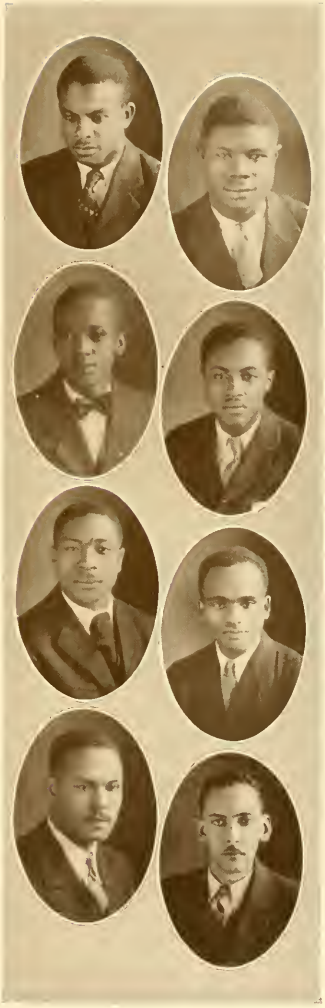

SMITH-PITT DEBATERS

Debating

The year 1929-'30 marks the passing of another period in the debating history of Johnson C. Smith University. Emphasis this year was centered upon the selection of current subjects and outstanding teams which would be interesting and instructive from the standpoint of the audience. The questions on the schedule were:

Resolved, That the American government is more democratic than the English government.

Resolved, That modern advertising is more detrimental than beneficial to society.

Resolved, That the American jury system in criminal cases should be abolished.

Resolved, That negroes should join the labor unions of this country.

Several new features were introduced this year among which was the formation of the Smith Debating Society. For the debate on advertising with the University of Pittsburgh, the Oregon System was given a trial. The open forum discussion after that debate was quite successful. Against the South Carolina State College team the audience vote system, plus the judges' votes, was used. For the coming Pentagonal League contests with Fisk and Morehouse, the expert single judge decision is to be given a trial.

Lincoln—Smith

The debating season opened with an intersectional contest with Lincoln University from Pennsylvania on the evening of December 3, 1929. Mr. C. E. Mitchell, Mr. F. A. Brown, and Mr. J. T. Sydnor of Lincoln upheld the affirmative of the proposition, "Resolved, That the American government is more democratic than the English government." Mr. S. H. Travis, Mr. M. H. Boulware, and Mr. E. W. Jones successfully upheld the negative.

Johnson C. Smith University won by a 2-1 judges' decision.

Pittsburgh—Smith

On February 13, 1930, the University of Pittsburgh, on an all-southern tour, meeting such teams as the University of Tennessee, Emory University, Oglethorpe University, and Birmingham Southern College, met Smith on the question, "Resolved, That modern advertising is more detrimental than beneficial to society." Mr. Elliot Finkel and Mr. C. J. Phillips defended the affirmative for Pittsburgh against Mr. A. J. Clement, Jr., and Mr. E. C. Grigg, Jr., who upheld the negative for Smith.

This was a non-decision debate followed by an open forum discussion.

South Carolina State—Smith
(Dual Debate)

At Columbia, S. C., March 21, 1930, the question of advertising was again discussed with Mr. R. A. McGirt and Mr. S. R. Williams of the Palmetto State College upholding the affirmative, against Mr. E. C. Grigg, Jr., and Mr. A. J. Clement, Jr., defending the negative.

Smith won a 3-0 judges' decision and an audience decision by a large majority.

At Danville, Va., on the same evening, the Danville forum presented South Carolina State on the negative of the advertising question and Smith on the affirmative. For State the speakers were Mr. C. Thompson and Mr. T. Stewart. Mr. M. H. Boulware and Mr. S. H. Travis spoke for Smith.

Here the debate was deadlocked by State receiving a 2-1 judges' decision while Smith won the audience to their side by an overwhelming majority vote.

PENTAGONAL LEAGUE

Johnson C. Smith University is in a forensic league composed of Fisk University, Knoxville College, Morehouse College and Talladega College. The question for 1930 is, "Resolved, That the American jury system in criminal cases should be abolished." Smith's opponents this year are Fisk at home on the affirmative of the proposition and Morehouse in Atlanta on the negative. In all league debates the expert judge decision is to be used.

ATLANTA—SMITH

Atlanta University is to be met on the question, "Resolved, That negroes should join the labor unions of this country."

OFFICERS OF THE SMITH DEBATING SOCIETY

MR. A. J. CLEMENT, JR.	*President*
MR. E. C. GRIGG, JR.	*Vice-President*
MR. THEBAUD JEFFERS	*Secretary*
MR. M. H. BOULWARE	*Corresponding Secretary*

FACULTY COMMITTEE ON DEBATE

MR. GEORGE F. WOODSON, JR.	*Chairman*
MR. NORMAN R. BOLDEN	*Secretary*

MR. DAVID T. RAY MR. T. C. MEYERS

MR. W. C. DONNELL

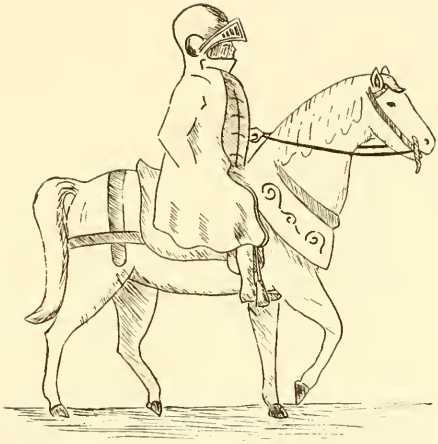

FRATERNITIES

PAN-HELLENIC COUNCIL
EQUALITY AND JUSTICE

Pan-Hellenic Council

M. J. WHITEHEAD, *President*
Omega Psi Phi

A. J. CLEMENT, JR., *Vice-President*
Alpha Phi Alpha

H. TAFT THOMPSON, *Secretary-Treasurer*
Kappa Alpha Psi

D. C. BLUE
Phi Beta Sigma

JAMES O. ELLIS
Alpha Phi Alpha

THEBAUD JEFFERS
Omega Psi Phi

J. D. TAYLOR
Kappa Alpha Psi

H. L. CLARKSON
Phi Beta Sigma

PROF. G. F. WOODSON, JR., *Faculty Advisor*
Alpha Phi Alpha

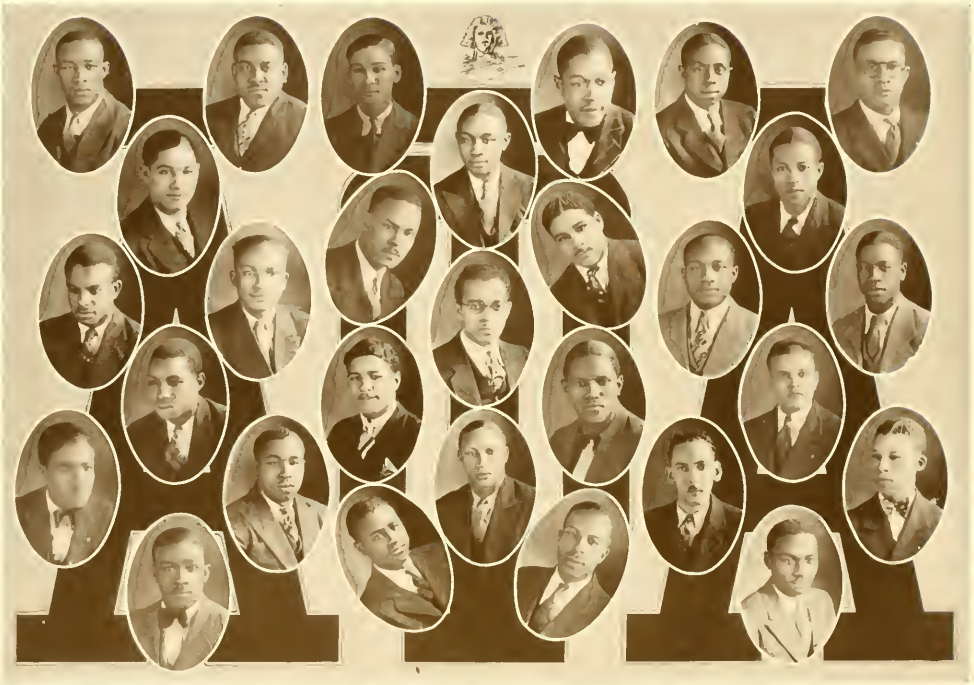

Alpha Phi Alpha

Alpha Phi Alpha

Founded at Cornell University, 1906

ALPHA OMICRON CHAPTER

Established at Johnson C. Smith University, 1923

To, if possible, regain that utopian state in earthly existence that is supposed to have once been man's, has been the continued pursuit of mortals. Though the goal sought has been, at times, unbearably elusive, Hope has beckoned us onward. Hence it is that now in groups we surge forward—ignoring past disillusionments—ever craving the acquisition of the Grail that we mutually seek.

OFFICERS

J. O. Ellis	*President*
H. B. Rutherford	*Vice-President*
R. W. Dockery	*Recording Secretary*
W. M. Coleman	*Financial Secretary*
J. Henry	*Corresponding Secretary*
S. H. Travis	*House Manager and Editor to the Sphinx*
L. Summersett	*Chaplain*
R. E. Thompkins	*Treasurer*
E. O. Ellis	*Historian*
F. Bogle	*Sergeant-at-Arms*

MEMBERS

F. Bogle
H. L. Biggs
A. J. Clement, Jr.
W. M. Coleman
F. D. Curry
R. W. Dockery
E. O. Ellis
J. O. Ellis
F. A. Fleming
J. Henry
H. B. Henderson
T. A. Johnson
P. W. Jenkins
R. H. Lee
A. R. Lord
W. H. Fletcher
W. H. Lindsay
E. A. McDowell
P. L. Neal
J. L. Powell
E. S. Potts
H. B. Rutherford
W. H. Scales
L. Summersett
O. J. Taylor
R. E. Thompkins
C. A. Tolbert
S. H. Travis
C. A. Walker
T. W. Wallace, Jr.
N. R. Nicholson

FRATRES IN FACULTATE

T. C. Myers
G. F. Woodson
D. A. Ray
J. F. Thomas
F. D. White
W. J. Wallace
A. R. Lord

KAPPA ALPHA PSI

Kappa Alpha Psi

Founded at Indiana University, January 5, 1911

ALPHA EPSILON CHAPTER

Established at Johnson C. Smith University, December 10, 1927

COLORS: *Crimson and Cream*

Since our début each of us has striven to maintain high standards of scholarship and morals. Although the members of our group have maintained an enviable record since our incipiency, we know there remains other achievements for us. Thus the "Kappa Spirit" in this chapter reigns supreme, and everything moves harmoniously in the good "ole" Kappa way.

OFFICERS

J. D. TAYLOR	*Polemarch*
H. TAFT THOMPSON	*Vice-Polemarch and House Manager*
M. H. BOULWARE	*Keeper of Records*
J. F. TOWNES	*Keeper of Exchequer*
CHARLES JONES, III	*Strategus*
C. A. ANDERSON	*Lieutenant Strategus*
R. E. JONES	*Historian and Reporter*

BOARD OF DIRECTORS

J. D. TAYLOR	*Chairman*
H. TAFT THOMPSON	*Vice-Chairman*
M. H. BOULWARE	*Secretary*
J. GERARD BENSON	E. HARLESTON JENKINS

ROSTER

C. A. ANDERSON
F. D. ALSTON
J. G. BENSON
M. H. BOULWARE
A. S. BREWER
J. W. BROWN, JR.
C. C. DEVANE
A. T. HARRINGTON
A. T. JAMES
E. H. JENKINS, JR.
R. E. JONES
C. J. JONES, III
E. W. JONES
P. P. MCCORKLE
E. M. PRESSLEY, JR.
DEMPSE PETTWAY, JR.
G. G. RICE
J. D. TAYLOR
H. TAFT THOMPSON
J. F. TOWNES

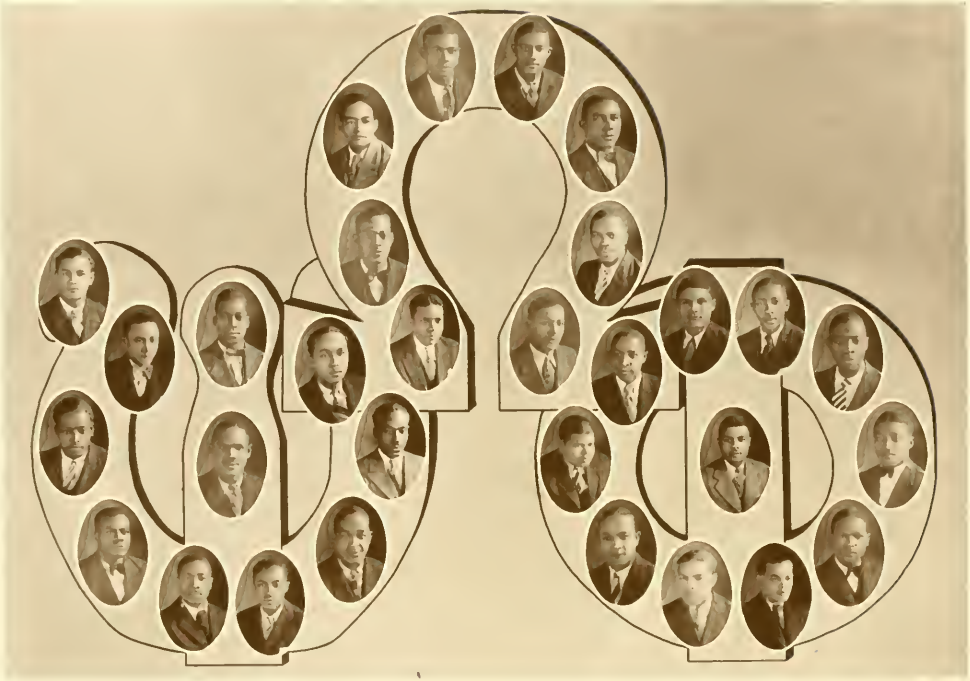

Omega Psi Phi

Omega Psi Phi

Ninety-eight per cent of a college is friendship. Friendship formed in college is almost perpetual. Therefore fraternities play an important part in the life of a college man.

Rho Chapter of the Omega Psi Phi Fraternity is keeping abreast of the times, and is helping to make fraternity life an entity here on Smith's campus. When one sees a group of men, bound together for one common good, one sees success, if the cause is devoted in the right manner. This is a symptom of a successful race in the future. It has been proved that men can only approach that modern Utopia by coöperating for the good of all concerned.

May the cardinal principles of God be held high, and the true spirit of fraternalism be exemplified by all men, irrespective of color, race or creed.

OFFICERS

J. H. Bryant	*Basileus*
H. M. Jefferson	*Vice-Basileus*
T. Jeffers	*Keeper of Records and Seals*
G. M. Williams	*Keeper of Finance*
J. Wendell Martin	*Chapter Editor*
J. C. Griffin	*Chaplain*
T. M. Martin	*Keeper of Peace*

MEMBERS

E. R. Avant
W. P. Brodie
J. H. Carson
S. Carraway
J. H. Diamond
J. A. Dusenbury
C. F. Erwin
E. B. Frink
W. M. Fowlkes
T. R. Griswald
E. C. Grigg
E. A. House
M. J. Jackson
R. F. Kirkpatrick
H. W. Leake
A. E. Manley
R. A. Macon
E. L. Rhoden
M. F. Shute
W. F. Shelley
S. K. Skinner
E. M. Townes
R. E. Vick
C. C. Watkins
M. J. Whitehead
P. T. Williams
O. B. Williams
I. N. Wright

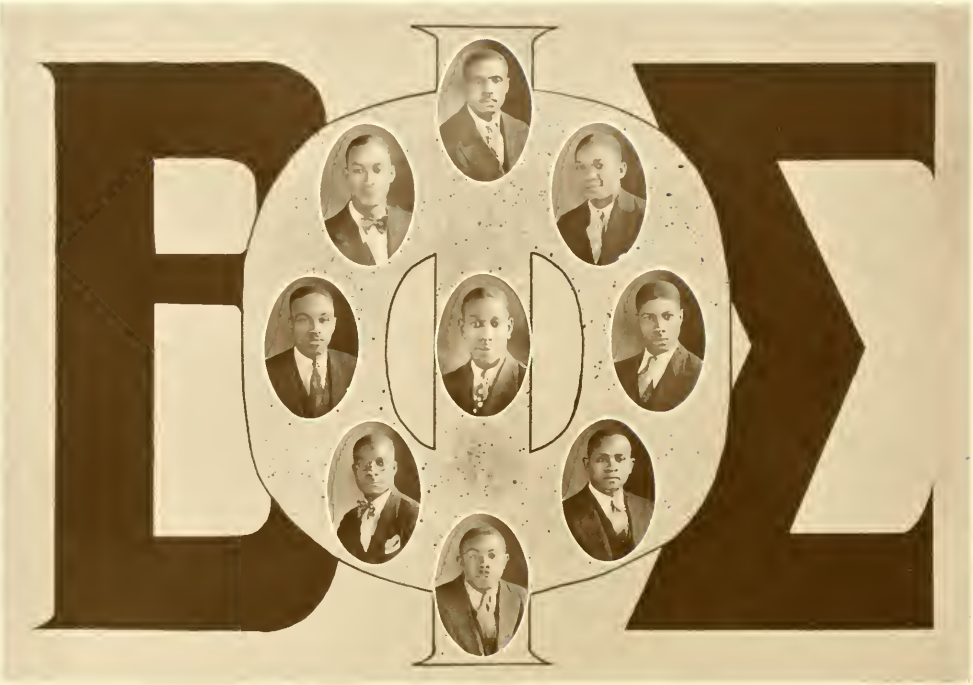

ALPHA EPSILON

OFFICERS

H. L. Clarkson	*President* S. G. Long	*Secretary*
W. H. Morris	*Vice-President* D. C. Bluce	*Treasurer*

MEMBERS

J. M. Alston	G. T. Butler	A. H. Garner	H. I. Powe
H. D. Black	W. L. Davidson	G. G. Haygood	H. E. Williams

SPHINX CLUB

MEMBERS

C. B. Babb
W. S. Baker
A. D. Belton
J. E. Belton
H. S. Blue
William Cornelius
Albert Chance
A. M. Coward
E. R. Dudley
C. O. Ezell
C. J. Few
H. W. Fitch
M. M. Hackett
E. C. Hall
W. F. Hamlin
J. L. Hollowell, *Pres.*
P. A. Hall
L. F. Johnakins
J. L. Lytle
I. B. Plair
J. D. Powell
W. A. Samuel
J. L. Smith
F. E. Walker
S. F. White
M. L. Wilson
M. Q. Wyche

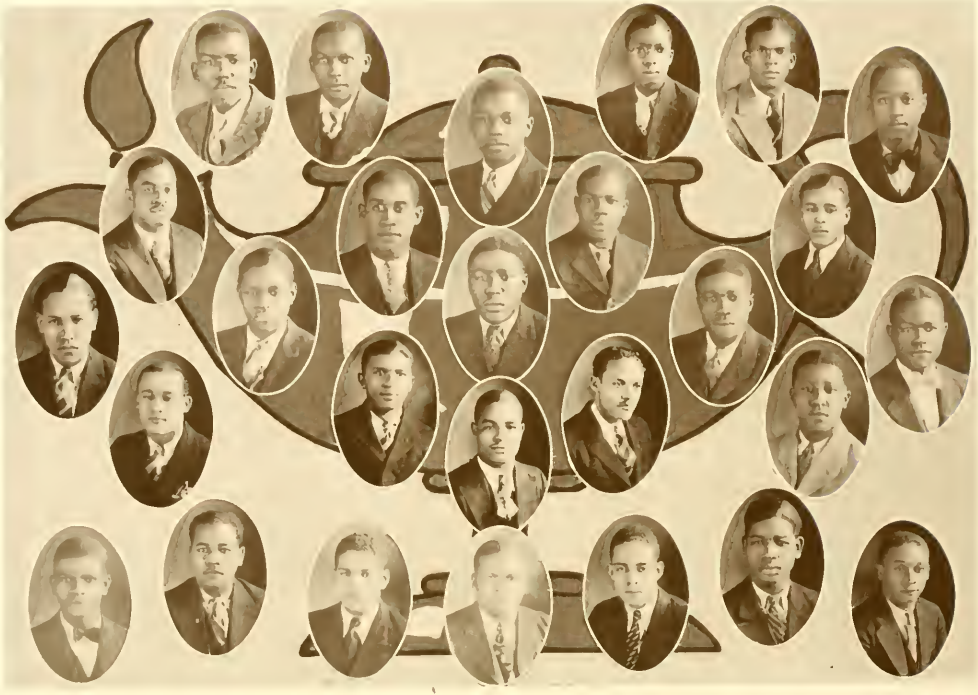

LAMPADOS CLUB

MEMBERS

L. F. Alexander
W. F. Alexander
Moses Belion, *Pres.*
J. A. Anorum
E. C. Bonin
W. L. Bynum
E. E. Cannady
J. A. Castle
E. Dunn
Harry Denny
O. L. Fleming
P. L. D Glover
L. S. Gilliard
W. R. Howze
E. S. McAdams
R. A. McGill
W. H. Macklin
B. L. Martin
G. E. Meares
J. H Rawlins
C. H. Russell
R. S Turner
O. W. Taylor
W. C. Witherspoon
C. N. Lightner
I. J. Bailey
J. A. Ramseur
I. A. Shade, Jr.

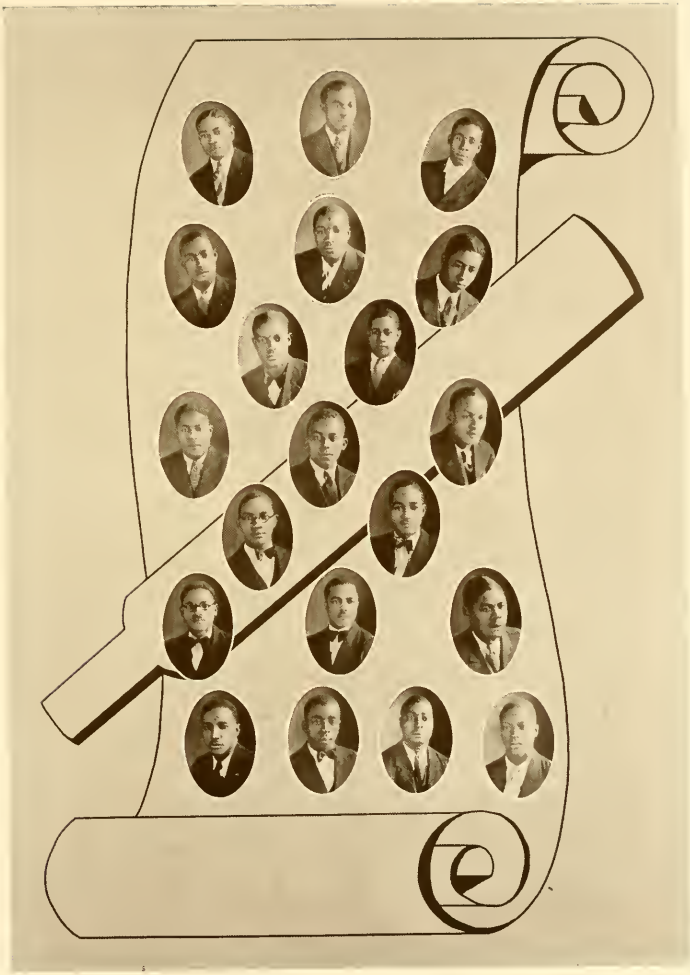

SCROLLERS CLUB

OFFICERS: A. J. Mack, *President;* Ralph W. Ellis, *Secretary;* Van Buren Long, *Treasurer;* W. S. Dinkins, *Sergeant-at-Arms;* J. W. Hill, *Reporter.* MEMBERS: J. M. Mebane, W. D. DeLarge, D. A. Horne, H. C. Christain, C. S. DeVane, W. D. Little, Robert Perry, J. T. Ellerbe, Arthur Jones, Herman Counts, C. L. Lowery, C. E. Boulware, J. R. Worthy, C. H. Turner, W. E. Cook, S. Whittington, Nicholas Hairston, F. A. Coor, Leonard Ellis, William Creecy, James H. Houston.

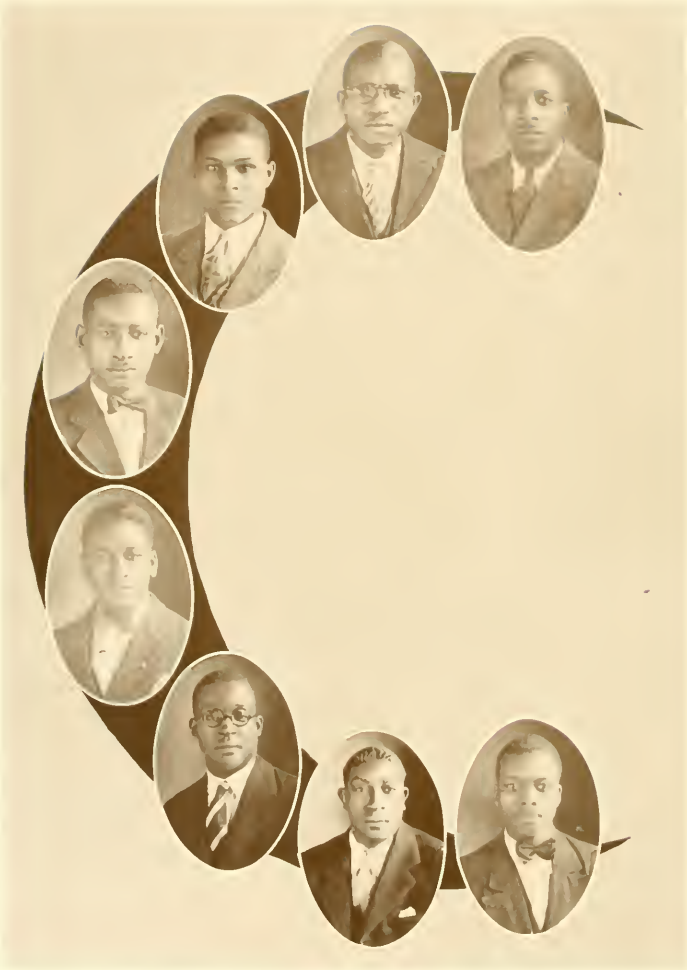

CRESCENT CLUB

H. W. Givens, *President*
J. D. Pridgen, *Treasurer*
M. D. Talley, *Reporter*

J. T. Smith
G. H. Washington

C. C. Scott
W. H. Williams
J. L. Brown

Organizations

The fraternities, clubs and other organizations at Smith have been of real value to the institution.

They have taken an active interest in all movements looking to the progress of the institution and the improvement of the spirit of the Student Body.

Every effort has been made to prevent these organizations from creating any "class" distinctions and the efforts have been successful.

The members of these organizations are appreciative of the helpful coöperation and encouragement received from the faculty.

CLUBS

The University Glee Club

In the fall of 1926, the University Glee Club had its incipiency under the direction of Professor W. S. Peyton.

From its beginning, the Glee Club has held an outstanding place among other local organizations and now has become an indispensable part of the University.

This club has filled several engagements this year, and there are many more pending, important among these was a radio broadcast over station WBT.

OFFICERS

J. C. Griffin	*President*
R. E. Jones	*Secretary*
J. P. Wilson	*Treasurer*
J. D. Powell	*Manager*
H. Fitch	*Pianist*

Prof. W. S. Peyton, *Director*

First Tenors

C. E. Boulware
L. A. Ellis
M. R. Flack
R. K. Fortune
C. Lassiter
G. M. Williams

J. P. Wilson

Second Tenors

C. W. Boyce
L. W. Gaston
V. Jordan
R. E. Jones

J. D. Powell

First Bass

B. T. Bennett
J. E. Belton
I. J. Bailey
C. S. DeVane
J. C. Griffin
M. M. Hackett

J. O. Stinson

Second Bass

E. N. Ellis
H. W. Givens
R. A. Macon
E. L. McAdams
J. Snipe
W. Shelley

THE UNIVERSITY GLEE CLUB

ROYAL SONS OF TUT CLUB

L. D. Archia
J. G. Benson
C. L. Brewer
R. W. Dockery
E. R. Dudley
J. O. Ellis
W. H. Fletcher
W. M. Foulkes
H. W. Fitch
E. C. Grigg.
W. R. Howze
P. W. Jenkins
H. M. Jefferson, *King Tut*
M. J. Jackson
V. D. Jordan
L. Lowery
W. H. Lindsay
E. A. McDowell
J. M. Mebane
P. L. Neal
J. D. Powell
H. B. Rutherford
W. M. Scales
H. G. Sullivan
C. A. Tolbert
J. H. Tucker
S. H. Travis
O. B. Williams
I. N. Wright
I. J. Bailey
Carl Russell

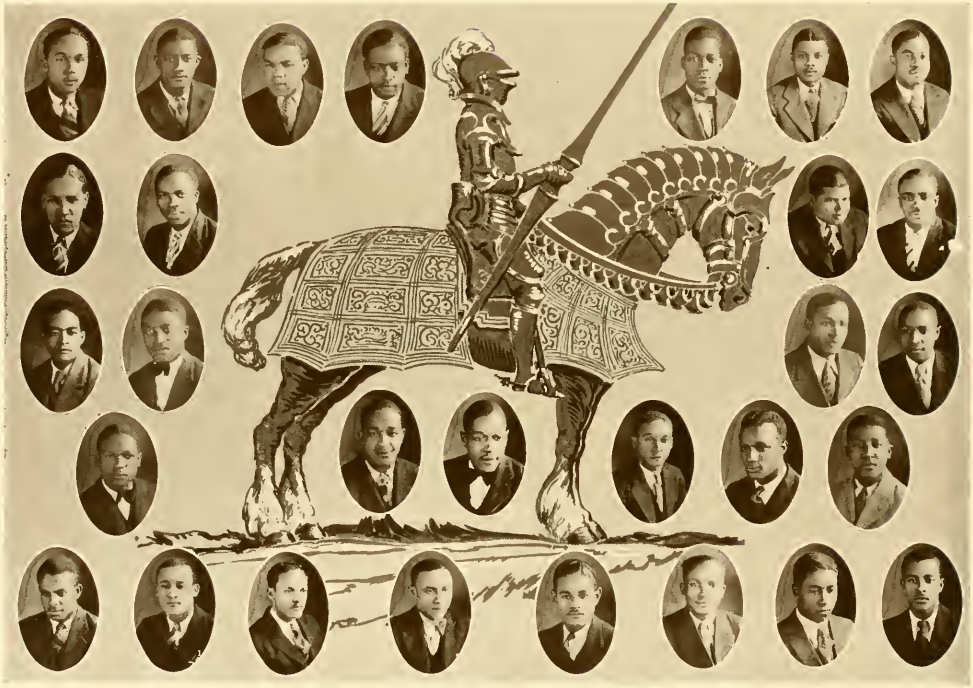

LES CHEVALIER ELEGANTS CLUB

Thebaud Jeffers
Marlow Shute
Claud Erwin
John Carson
John A. Dusenberry

Robert Macon
Harry Denny
Beauregarde Martin
Eddie Townes
Matthew Whitehead

Paris McCorkle
Albert Manley
Walter Shelley
Robert Vick
Clarence Watkins

James Bryant, *Pres.*
Edward House
Troy Johnson
Kenneth Shade
W. F. Hamlin

Nicholas Lightner
A. J. Clement, Jr.
George Meares
Walter Howze
William Brodie

Walter Jackson
Francis Curry
Julius Hill
Jack Lytle

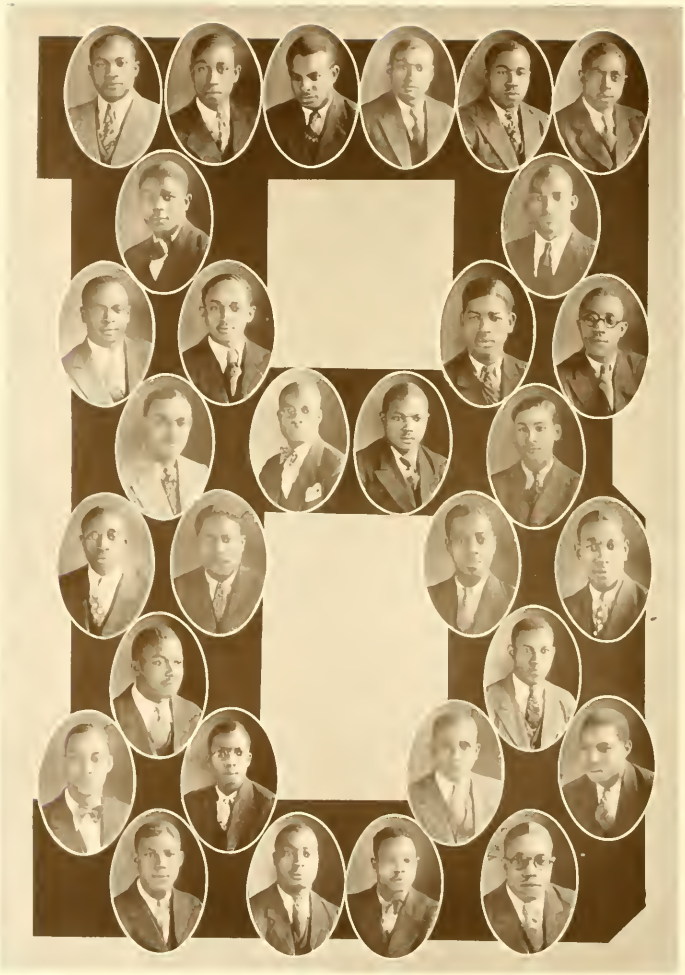

BACHELORS' CLUB

MEMBERS O. J. Taylor, *President*, O. L. Wilson, A. J. Clement, Jr., E. M. Pressley, J. R. Henry, E. S. Potts, L. Smith, J. D. Taylor, L. H. Thompson, W. S. White, W. C. Witherspoon, M. O. Wyche, A. P. Foster, A. H. Garner, E. C. Hall, H. B. Henderson, E. H. Jenkins, W. D. Little, L. G. Long, S. G. Long, C. G. Avent, C. Barr, H. D. Black, E. C. Bostic, W. S. Brinkley, W. M. Coleman, A. M. Coward, W. M. Crecy, C. O. Ezell, G. F. Franklin.

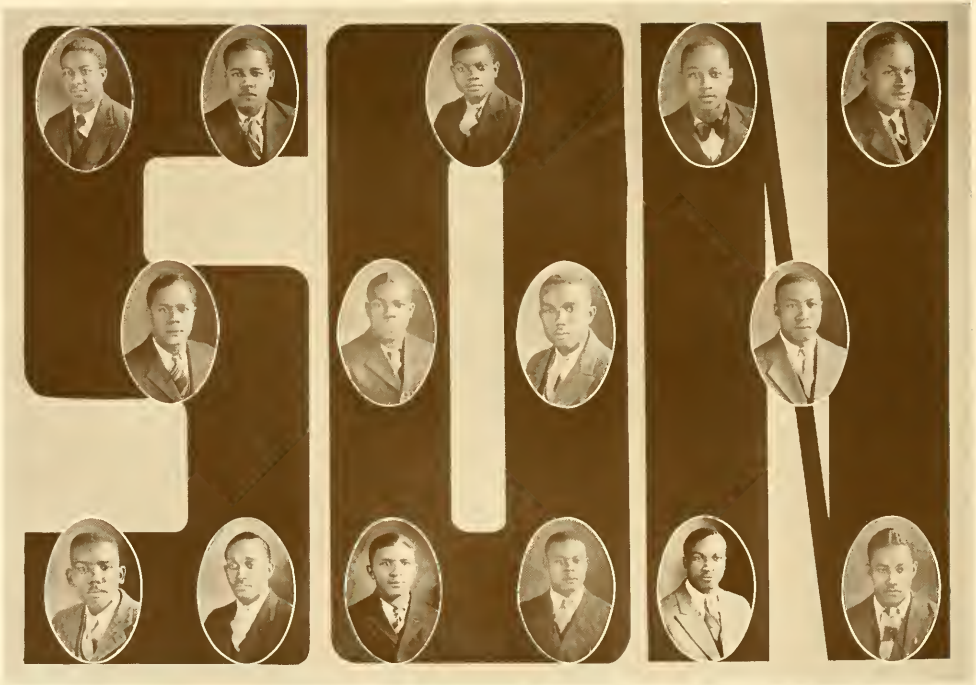

SONS OF THE NILE CLUB

J. H. Rawlins, *President*
W. A. Samuel
W. S. Baker
R. L. Jeans
W. F. Alexander
A. H. Bryant
A. B. Chance
T. M. Caldwell
E. L. Dunn
J. T. Ellerbe
P. L. D. Glover
M. M. Hackett
J. L. Hollowell
L. F. Johnakins
W. H. Macklin
M. L. Wilson

Y. M. C. A.

MEMBERS: John L. Powell, *President*, William S. White, *Vice President*, Moses M. Bell, Marcus H. Boulware, J. C. Griffin, Wm. S. Brinkley, Otis J. Taylor, A. J. Clement, Jr., J. L. Alexander, J. D. Pridgen, J. L. Brown, J. R. Henry, J. P. Wilson, Stanley White, T. A. LaSaine, H. C. Christain, James O. Ellis, E. R. Avant, J. A. Hargrove, J. H. Houston, D. A. Horne, J. H. Tucker, J. D. Taylor, C. C. Devane, W. S. Baker, W. C. Witherspoon, H. L. Boyce, J. L. Holloway, H. M. Counts, H. W. Givens, E. E. Bess, G. Franklin, A. M. Coward, W. F. Shelley, John Mays, A. H. Garner, W. R. Howze, U. L. Brewer, J. F. Towns, R. W. Dockery, Prof. W. C. Coleman, J. F. Thomas, D. T. Ray.

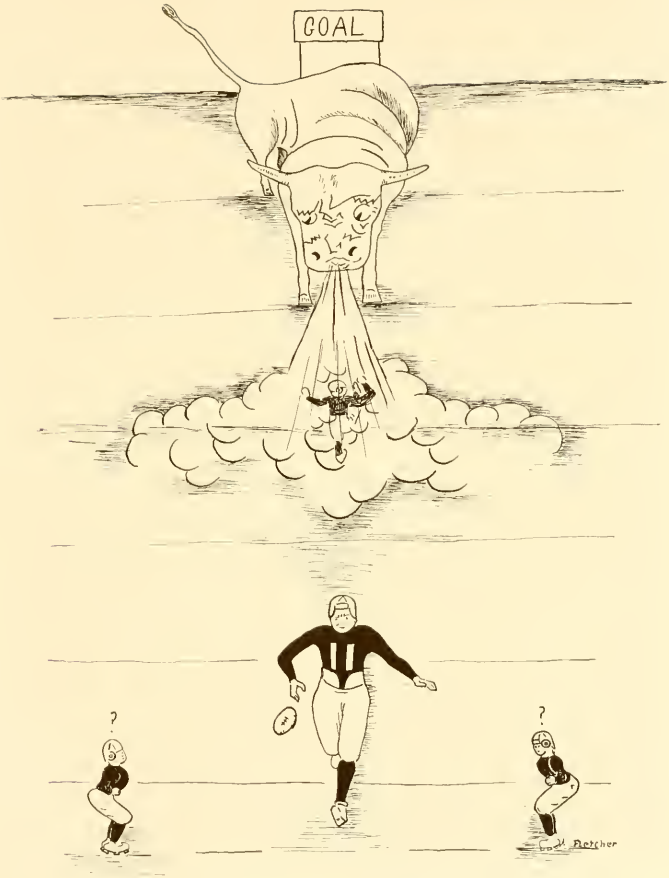

ATHLETICS

THOMAS
DIRECTOR OF ATHLETICS

BROWN
FACULTY MANAGER OF ATHLETICS

RAY
FOOTBALL COACH

WILLIAMS
FOOTBALL COACH

Board of Control

G. Frederick Woodson	*President*
J. Frederick Thomas	*Director of Athletics*
George W. Brown	*Faculty Manager*
Thomas A. LaSaine	*Secretary*
Thebaud Jeffers	*Student Representative*

Student Managers

MATTHEW J. WHITEHEAD
Football

EDWARD W. JONES
Basketball

OTIS J. TAYLOR
Baseball

Football, 1929

This season's edition of gridiron warriors was perhaps as successful as any team that has ever represented the University. Turnstiles clicked with regularity and rapidity. They were heralded from Washington to Atlanta as "the Mythical Golden Bulls."

The Golden Bulls opened the season at home by facing the North Carolina College Eagles. This game proved to be a test game for rookies. It was in this game that Coach J. F. Thomas, a Minnesota product, uncovered two players who are destined to make names for themselves in football history: Hamlin, an end, and Gilliard, a speedy, driving fullback. The score of this game was, Smith 13, N. C. College 0.

The next game was with the Howard Bisons at Washington. It was in this game that the Smith forward Wall earned for itself the title "A Line of Bogles"—Bogle was the Golden Bulls' All-American guard, 1928. With the ball on Smith's two-yard line, the Bisons had four downs to make two yards and a score, but Captain Henry's cry to his men, "on bleeding hands and knees they must not score," was heeded by them. Howard did not score.

Scurlock, master photographer of Washington said, "the Bulls are the smartest looking team that ever trod the Bisons' gridiron."

Laurinburg Normal was the next victim of the Golden Bulls. This was another rookie day.

The Benedict College eleven came to Charlotte on October 25 and received its drubbing. The Benedict eleven made a creditable showing, however, holding the Bulls to 13 points after the Howard Bisons had failed to do as well.

The first day of November, the Shaw Bears were completely routed from their den by the Golden Bulls. In this game Walker, a fleet halfback, clipped off yardage at will.

The South Carolina State eleven came to the Bull Pen November 9 to upset the Golden Bulls, but went away satisfied with having the honor of being the only team to score on the Bulls. "Red" Williams, Massey and Henry were the luminaries of this game.

The following Saturday, Clarks' Panthers caught the Golden Bulls asleep in their lair and trounced them good. The Bulls declared it was too much Ric Roberts, Dupree, Dalton, Dukes, etc.

The 23rd of November found the Tigers of Morehouse College in the Bull Pen. It was Home-Coming Day but not much home-coming on account of the weather. The first half was played on a field of ice, the second in a field of mud. It was a thrilling game. Edmonds of Morehouse, and Henry, Williams, Foulkes and Bess of Smith, were the stars. The Bulls triumphed.

The Bulls displayed their weakest game Thanksgiving Day at Salisbury against the weak Livingstone eleven. The Bulls had not been held scoreless in any previous game. It was left to the Livingstonians to do it, and it they did, even though they played the entire game with their backs to the wall. This game marked the passing of E. House, four years a letterman on the Smith team.

THE SEASON'S RECORD

J. C. Smith	13	N. C. College	0
J. C. Smith	19	Howard	0
J. C. Smith	44	L. N. I. I.	0
J. C. Smith	13	Benedict	0
J. C. Smith	26	Shaw	0
J. C. Smith	13	S. C. State	6
J. C. Smith	7	Clark	20
J. C. Smith	20	Morehouse	8
J. C. Smith	0	Livingstone	0
TOTALS—J. C. Smith	155	Opponents	34

Basketball, 1930

The Golden Bulls, playing their second season of basketball, found the sailing rough. Nothing but stiff opposition was taken on. In the light of this fact, the season was considered fairly successful.

The Golden Bulls were nosed out in their own gym by the A. and T. five 25-24 on January 6. This was the curtain raiser for the Bulls.

The next team to come to the Smith gym was the Danville Flashes. This game proved to be a set-up for the Smithites. The score—Smith 85, Danville 5.

The next game found the strong Virginia Seminary team taking a lacing from the Bulls—score, 19-15.

The Bulls then took a jaunt to Bluefield, W. Va., and took a 42-27 swamping from the Bluefield five.

The following week the Bulls set out on a three weeks' road trip through Virginia, Maryland, Pennsylvania, New Jersey and Tennessee.

The first game found the Bulls getting off to a swift start, trouncing the North Carolina College Eagles 54-22.

The Bulls then encountered the Praying Parsons of Virginia Seminary at Lynchburg. The Parsons were victorious 29-25.

Virginia State was the next to entertain the Bulls. Here two games were played, the Bulls copping the first one 16-15, and dropping the second one 23-22.

The Union five was the next foe of the Bulls. The game was nip and tuck throughout, the Union five emerging victorious by a 28-27 count .

The Hampton quint came from behind in the closing minutes of the game to take the big end of a 29-19 score.

The Bordentown (N. J.) five also played host to the Bulls, giving them a 34-23 trouncing.

At Morgan College the Bulls found the sailing rougher, and were completely routed by a lop-sided score of 54-31.

The Bulls then journeyed to Philadelphia and defeated the Omega five 24-16.

On coming back to North Carolina, the Bulls defeated A. and T. College 27-21; St. Augustine 27-24, and Livingstone 36-20.

Journeying on to Fisk, the Bulls bowed to a fast quint of Bull Dogs, 44-21.

The season was closed at home by lacing Livingstone 45-11.

Captain Avant and "Dump" Horne were the mainstays for the Bulls throughout the season.

The record may be summed up as follows: victories 11, defeats 10.

Baseball, 1930

As THE BULL goes to press, the baseball team is gradually rounding into shape for a strenuous season. The wealth of material to be found in the Bull pen each afternoon gives boosters of the team great hope that Livingstone will be tipped in the annual Easter Monday classic, and that woe will betide all oncomers this season.

The infielders are: W. Williams, Tucker, Lindsay, McDowell, "Dynamite" Dunn and Bailey. The outfielders are: Biggs, C. Walker, O. Horne, Jones and Moton. The catchers are: Martin, Massey, McMillan and "Red" Williams. Ellis, Carraway, Ramseur, Oliver, Plair and Snypes are the pitchers.

Two games have been played already, both with Benedict College. The Bulls slaughtered the South Carolina Baptists, the first game in the Bull pen 19-5. In the second game at Columbia, a better game was played and resulted in a 4-4 score.

It is the opinion of critics that the mighty bats of Tucker, Biggs, J. O. Horne, Lindsay, Massey, Walker and "Mose" Ellis will offset the loss of "Bun" Hayes, for four years ace of the Bull pitching staff. A successful season is anticipated.

Manager G. W. Brown has completely outfitted the team in new uniforms, including sweat jackets, a new thing in collegiate baseball. The Easter classic has also been moved to the Bull pen by Professor Brown.

Track, 1930

The Athletic Board of Control elevated track to a major sport at the University.

As THE BULL goes to press, Coach D. T. Ray and his men are extending themselves in preparation for the annual C. I. A. A. Meet, which will be held at Hampton this spring. However, Professor Ray is not directing all of his efforts towards the Hampton Meet. His primary object is to lay the foundation for a team of championship caliber.

Tennis, 1930

Tennis, along with track, was elevated to a major sport. Courts are being graded and laid off. In a few days candidates will begin work.

There is a wealth of material on the Hill. Fitch, LaSaine and Dudley will probably see service on the teams as all three are experienced men. Many are eager to show their wares on the court. From indications, a fighting if not a winning team will represent "the gold and blue."

VARSITY SQUAD AND CHEER LEADERS

"Red" Ellis
Captain Henry
"Beef" Martin

"Prof." Foulkes

"Chic" Walker

"Red" Williams

Johnnie Bogle

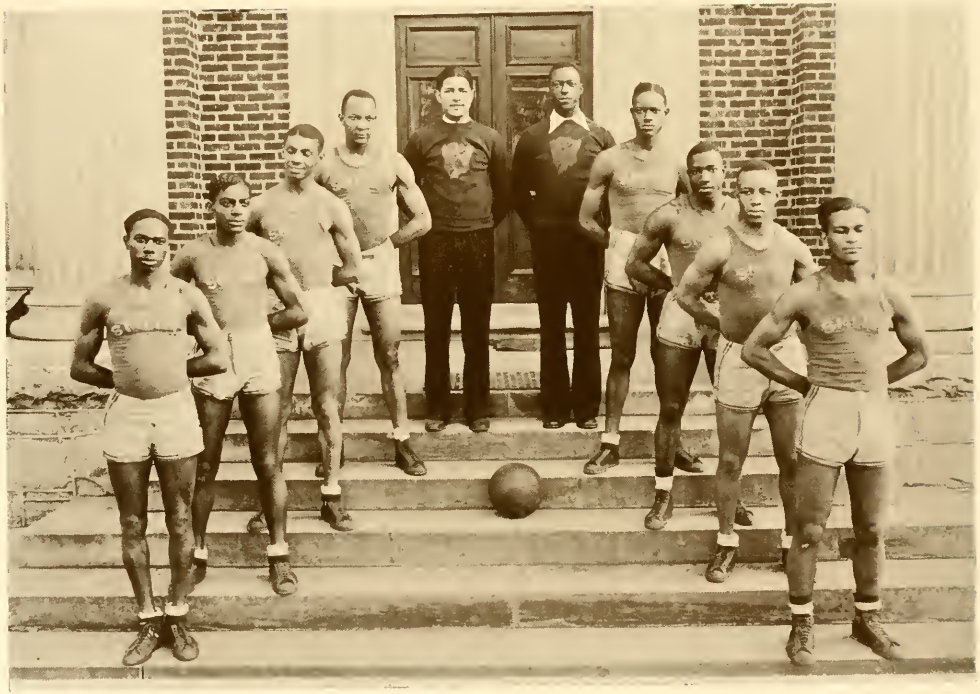

VARSITY BASKETBALL SQUAD

LaSaine
Hargrove
Tucker

Jones
Coach Thomas
Captain Avant
Ellis

Horne
Christain
Houston

SCROLLERS BASKETBALL SQUAD

MEBANE
CHRISTAIN

HOUSTON
PERRY
HORNE

HILL
COOK

Jones
LaSaine

Captain Avant

Tucker
Ellis

VARSITY BASEBALL SQUAD

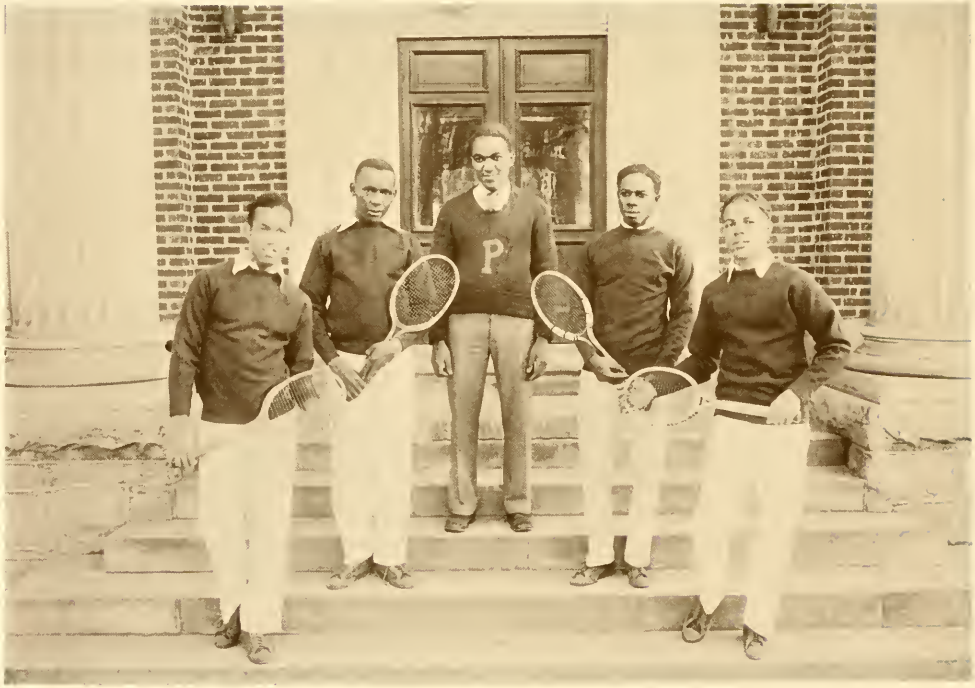

TENNIS TEAM

FITCH ALEXANDER — COACH COLEMAN — DUDLEY LASAINE

Outstanding Players

✣ ✣ ✣

FOOTBALL

The September breezes around the Hill were still full of that warmth which hovers over from August, when Coach Thomas sounded the first whistle for football practice. Out of the rank and file of 317 men, some 85 stout hearts answered the challenge. In the ranks there were men who were varsity left-overs, while here and there could be seen youngsters who were new to the game in the "Bull pen." Among this group were men who later covered themselves with glory and others who dropped out, thereby becoming indistinct figures in the recesses of the minds of football fandom.

From just such a setting evolved Smith's mighty Golden Tide to brush away most opponents in its quest for gridiron glory and laurels. The Bulls met with but one reversal in nine starts. Clark's Black Battalion of Death was the only squad who mustered the strength to defeat our yellow clad warriors.

It has been customary in this column to mention some individual stars of the season. With this in view the writer wishes first to commend the entire varsity squad. The fact must be admitted that it would take the critical eye of a Grantland Rice to pick justly from a bunch of such high caliber, some few men, and point to them as the most outstanding. However, lest we forget the title, let's start the fireworks.

In 1928, Johnnie Bogle was Smith's All-American guard. At the end of the past season he was given a berth on "Chess" Washington's All-American second team. This sport scribe also gave honorable mention to our crafty field general, "Beef" Martin. In an All-State team picked by the *Carolina Times*, "Red Cagle" Williams was named on the first team along with Captain Jethro Henry; Walker, Jones and Fowlkes receiving honorable mention. "Red" Williams is Smith's triple threat man. He can run, kick, and pass that ball with uncanny ability. He is to Smith what Albie Booth is to Yale. Along with the outstanding men who were recognized long before this writing, the following men deserve mention for their achievements: House, a guard, although not a scintillating player, played a better game than most folks realized. Massey and Ellis, ends, proved by their speed and ability that they were masters of their positions.

OUTSTANDING PLAYERS IN BASKETBALL

Basketball, when compared to other phases of athletics, is still in its infancy. The last season was Smith's second attempt to put out a team. Surprisingly, the team registered better than was expected by winning 11 games out of 21 attempts. The top notchers were Captain Avant, who has led the quint in scoring since the game has become a representative sport of the institution; LaSaine for his brilliant floor work, and "Dump" Horne for his close guarding.

OUTSTANDING PLAYERS IN BASEBALL

Nowhere in collegiate circles does king baseball enjoy the popularity which is accorded the national past-time at Smith. And there's a good reason. For years Smith has put out nines that were unequaled anywhere. From Smith's backyard have gone players to regular berths in professional circles. We are mindful of "Bun" Hayes who has not been away from the pen long enough for his performances to be forgotten. This twirler is now classed with some of the best deliverers. Smith's infield consists of Massey, Captain "Lou" Williams, Tucker, Lindsay and McDowell. Massey is a good catcher, and hits the ball at a terrific clip. Williams is as neat a first baseman as one wishes to see. He gets them from all angles; handling them in the words of the coach "like a million dollars." Tucker hits 'em a la Ruth. This boy connects with enough four base clouts to be a major leaguer. "Red" Lindsay is all that one might expect after having sent up a prayer for a shortstop. "Red" picks them up and throws them without apparent effort. In all-round ability, Horne has a slight edge in the outfield.

IN THE TRACK WHIRL

Smith's most recent initiation is track. There are a number of aspirants who from all indications are going to vie for honors. Ed Jones, "Red" Wililams and Babb are likely to place in the coming events.

FEATURES

Miss Margaret Richardson
Senior Class Sponsor

Miss Vivienne Scott
Football Sponsor

Miss Dorothy Fletcher
Basketball Sponsor

Miss A. Elnora Owens
Baseball Sponsor

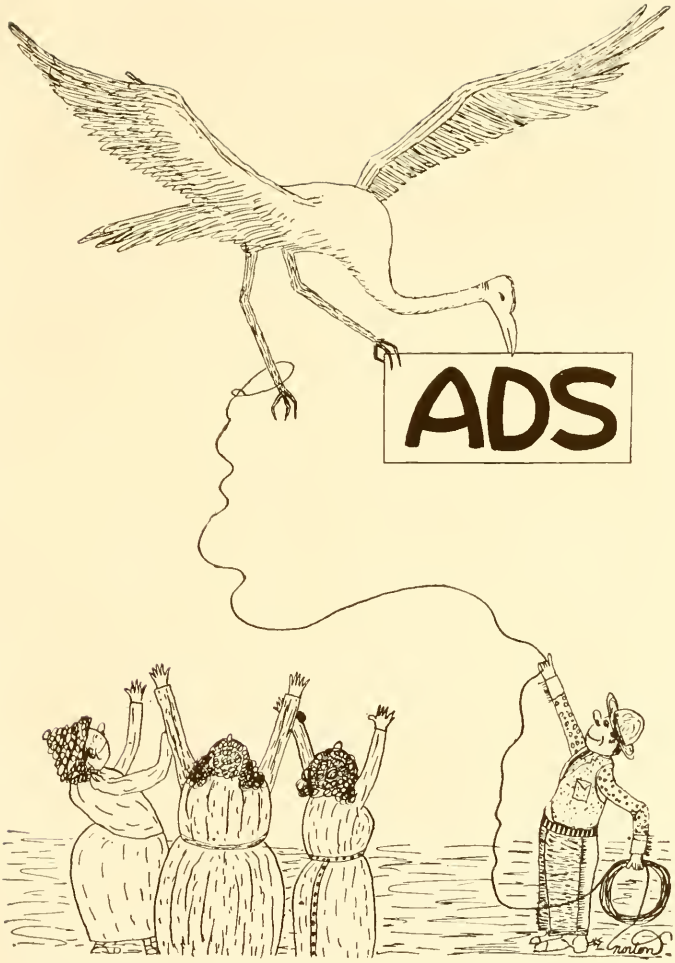
ADS

Home Furnishers Since 1899

An Invitation

A VISIT TO McCOY'S IS ALWAYS INTERESTING. Here you will see the largest assortment of Home Furnishings in the Carolinas. And no matter at what season of the year you make a purchase, you are sure of getting full value for every dollar invested. Visit us when you can. We'll be glad to have you.

W.T. McCoy & Co.
Home Furnishers
423-425 SOUTH TRYON STREET
CHARLOTTE, N. C.

GOOD COAL!

H. V. JOHNSON & SON

Quality, Price, Service and Satisfaction go with Every Order
"Dependable Coal"

Telephone 3-2187 1107 N. Church St. 305 E. Vance St.

G. O. Doggett .... *President and Treasurer*
A. W. Doggett ..... *Secretary*

THE DOGGETT LUMBER CO.

A charge account to some people is disastrous but your home financed through the B. and L. is a credit to anybody and especially—when bought through The Doggett Lumber Co.—who has a record of approximately a quarter century."

If You Are Worthy of Credit—
We Will
SEE US

H. R. Biggers C. M. Parrott

BIGGERS BROS., INC.

SUCCESSORS TO
BIGGERS & PARROTT

Wholesale Dealers in Fruits, Vegetables, Poultry and Eggs

Dressed Chickens and Fresh Eggs
A Specialty

208 S. College St.
CHARLOTTE, N. C.

Charlotte's Largest Department Store

Invites you to shop here—a store of 60 departments, four acres of floor space, six elevators, and the only escalators south of Philadelphia. You will always find "Quality with Price."

Complete Line of Men's Furnishings and Clothing

Efird's
DEPARTMENT STORE
CHARLOTTE, N.C.

THOUGHTFULNESS

The distinguishing quality of the successful funeral director is thoughtfulness. This thoughtfulness is shown not only in his actions at the time of the funeral service, but in the facilities he has prepared in advance. Every desire of his clients must have been foreseen long before, and provided for.

But such preparation is only possible against a background of long experience. Years of service must have taught the funeral director these little ways of adding to the comfort of those he is called upon to help.

Our service has just such a background of experience. During the many years that we have ministered to the needs of this community we have acquired a fund of sympathy and understanding which enables us to fulfill the unspoken wishes of our clients.

CAROLINA FUNERAL HOME, INC.

Undertaker and Embalmer

W. H. PEARSON, *Manager*

Day Phone: 3-1833; Night Phones: 3-5537—2-0954

COR. BREVARD AND SECOND STS. CHARLOTTE, N. C.

CAROLINA SPORTING GOODS CO.

We Sell Sporting Goods for All Sports

QUALITY IS THE WATCHWORD

316 SOUTH TRYON STREET CHARLOTTE, N. C.

QUALITY JEWELRY

SPECIAL SELECTIONS TO CHOOSE FROM. SEE OUR INDIVIDUAL CLASS AND FRATERNITY JEWELRY

M. B. SMITH & COMPANY

Cash and Credit Jewelers

9 EAST TRADE STREET

Belk Brothers & Company

The Home of Better Values

CAROLINAS' GREATEST DEPARTMENT STORE

EAST TRADE ST. CHARLOTTE, N. C.

Cochran & Ross

DEALERS IN

HIGH-GRADE COAL

601 W. Sixth Street

Dial 7149

CHARLOTTE, N. C.

Better Printing Makes More Business

WASHBURN PRINTING CO.

18 W. FOURTH STREET

TELEPHONE 3-2972

GARRISON & HOPKINS CO.

Your Health depends on you having

THE BEST IN PLUMBING AND HEATING

Installed in your Home

"The Best in Plumbing and Heating"

CONTRACTORS AND DEALERS

1408 S. TRYON ST. CHARLOTTE, N. C.

Lebos Shoe Store

Collegiate Footwear

Our Specialty

Five Point Drug Co.

Prescriptions—Toilet Goods

Candies—Kodak Films

Dial 3-6061

Rozzell Ferry Road

CHARLOTTE, N. C.

DRINK

NEHI

FOR

Quality Beverages

HARDWARE

Charlotte Hardware Company

JANITOR SUPPLIES

House Furniture for the Kitchen and Dining Room

Maxwell Bros. and McDonald

FURNITURE

222 North Tryon St.

CHARLOTTE, N. C.

COMPLIMENTS

OF

Charlotte Transfer Company

DIAL 3-4128

Thomas & Howard

WHOLESALE DEALERS IN FOOD SUPPLIES

S. COLLEGE STREET

CHARLOTTE, N. C.

Contractors for Sheet Metal Cornices Sky Lights Ventilation Tin Slate and Gravel Roofing

G. G. RAY & CO.

Office and Factory

311 EAST FIFTH ST.

CHARLOTTE, N. C.

Dial 3-7131

SPECIALTIES

Warm Air Heating Steel Furnaces

Lennox "Torrid Zone" 10-Year Guarantee

Ornamental Marquee

MELLONS

SMART APPAREL FOR MEN, WOMEN AND BOYS

R. H. FIELDS CO.

Where You Can Buy Good Foodstuff of Quality

S. COLLEGE STREET

CHARLOTTE, N. C.

RELIABLE LOAN CO.

Licensed and Bonded Brokers

LOANS MADE ON

Diamonds, Watches, Jewelry, Clothing and all kinds of Personal Property.

209 E. TRADE STREET

CHARLOTTE, N. C.

I. M. Forbes

SCOTCH WOOLEN MILLS

300 All-Woolen Mills
Made to Your Order
Trousers, $7.50
2-Piece, $20.25; 3-Piece, $23.50

328 E. TRADE STREET
CHARLOTTE, N. C.
Not a Chain Store

Compliments of

A. K. SUTTON

PHILCO RADIO

332 S. TRYON STREET

CHARLOTTE, N. C.

"WEAR CLEAN CLOTHES"

HAVE THEM
DRY CLEANED
REGULARLY

DIAL 3-5191

CHARLOTTE LAUNDRY INC.

MASTER DYERS AND CLEANERS

ESTABLISHED 1890

To Johnson C. Smith University

We extend our congratulations for the splendid work you have done for the betterment of your race.

QUEEN CITY COACH COMPANY

CALL US FOR SPECIAL TRIPS

De Luxe Equipment—Careful Drivers

CALL DIAL 5813

410 W. TRADE ST. CHARLOTTE, N. C.

DRINK AND ENJOY
KENNY'S COFFEE

C. D. KENNY CO.

TEAS, COFFEES, SUGARS
327-329 EAST TRADE ST.
DIAL 21145—21146

Service Electric Co.

Wiring Fixtures and Supplies

DIAL 2-3604
505 E. TRADE STREET

Merita

BREAD AND **CAKES**
MADE BY
MERITA BAKERS

ATHLETIC FIRST AID EQUIPMENT AND SUPPLIES
INFIRMARY AND SICK ROOM SUPPLIES
Trusses, Elastic Hosiery and Abdominal Supports

Winchester Surgical Supply Company

NO. 6 EAST SEVENTH STREET CHARLOTTE, N. C.
WINCHESTER-RITCH SURGICAL CO., 111 N. Greene St., Greensboro, N. C.

SPORTING GOODS FOR
ALL SPORTS

Myers Hardware and
Sporting Goods Co.

EAST TRADE STREET

HEATING—PLUMBING

J. V. ANDREWS

DIAL 3-1004
27 N. BREVARD ST.
CHARLOTTE, N. C.

Z. Alexander, Jr. Z. Alexander, Sr.

ALEXANDER'S
W. L. COLES, INC.
Funeral Parlors
313 SOUTH BREVARD ST.
Best Place—Best Service
Day, 8431; Night, 3-2472, 3-6027

Parker-Gardner Co.

Furniture, Carpets, Draperies, Victrolas and Victor Records

Steinway, Ivers and Pond Pianos
Duo-Art Reproducing Pianos

CHARLOTTE, N. C.

POUND & MOORE CO.

Commercial Stationers

Office Equipment

SOUTH TRYON ST. CHARLOTTE, N. C.

L. W. QUERY J. E. BYRUM LEE I. SLOAN

SOUTHERN FEED COMPANY

DAIRY FEED, FIELD SEEDS, GORDON SEED

AUNT JAMIMA FLOUR

220 E. FOURTH STREET DIAL 3 3527

CHARLOTTE, N. C.

STAR FISH MARKET

Fresh Fish and Sea Food
the Year 'Round

TELEPHONE 3-6117

WEST TRADE ST.
CHARLOTTE, N. C.

J. O. JONES CO.

208-210 SOUTH TRYON ST.
CHARLOTTE, N. C.

Outfitters to Men and Boys

HART-SCHAFFNER & MARX CLOTHES

FLORSHEIM SHOES
STETSON HATS
STUDENT SHOES

Quality—Service—Appreciation

SOUTHEASTERN ICE UTILITIES CORP.

"Y and B" Branch

ICE AND COAL

Pure Ice and Certified Coal
CHARLOTTE, N. C.

ROYAL THEATRE

508 SOUTH MCDOWELL ST.

The Home of Vitaphone Production

FINEST COLORED THEATRE IN CHARLOTTE

A Complete Change of Program Every Day

Andrew's Music Store

ESTABLISHED 1892

Everything in Music

235 NORTH TRYON STREET
CHARLOTTE, N. C.

Southeastern Construction Company

210 WEST SECOND STREET
CHARLOTTE, N. C.

We have erected the following buildings at Johnson C. Smith University:

Berry Hall
Smith Theological Dormitory
Science Hall
Refectory
Printing Plant
Three Residences for Faculty
Gymnasium
University Chapel

CHAS. MOODY COMPANY

"Where Quality Counts"

WHOLESALE GROCERS

SOUTH COLLEGE ST. CHARLOTTE, N. C.

DAVIDSON & WOLFE

WHOLESALE GROCERS

313 SOUTH COLLEGE ST. CHARLOTTE, N. C.

Johnson C. Smith University

An A-Class Institution for Men Only

Ideal Location—Competent Faculty

FOOTBALL BASEBALL BASKETBALL
TENNIS TRACK
DEBATING DRAMATICS
MUSIC
SCIENCE ARTS THEOLOGY

◆ ◆ ◆

WRITE US FOR AN EDUCATION

Louis G. Ratcliffe, Inc.

The University Florist

322 South Tryon Street
CHARLOTTE, N. C.

"PHOTOGRAPHS"

Appearances Count

Art Plus Personality—Warmth and Brilliance of Tone
For the Same Price
"ANNUALS A SPECIALTY"

CAROLINA STUDIO

J. E. HEMPHILL, *Proprietor*

2238 S. Brevard Street PHONE 7307
CHARLOTTE, N. C.

BEATTY'S TAXI SERVICE

Courteous Service—Dependable Drivers

CALL DAY OR NIGHT

DIAL 9482

409 SECOND STREET CHARLOTTE, N. C.

P. B. BARNES

DEALER IN SEA FOOD AND MEAT

DIAL 2-3179

Pyramid Motor Co.

CHEVROLET

CHARLOTTE, N. C.

Compliments

WALK-OVER SHOES

229 N. Tryon Street
Dial 6375

Art Flower Shop

Believes in Smith University

223 S. Tryon Street

PATRONIZE OUR ADVERTISERS

They Are Worthy of Your Support—They in a Large Measure Making This Publication Possible.

ENGRAVINGS
IN THIS BOOK
BY

CHARLOTTE
ENGRAVING
COMPANY INC.

CHARLOTTE,
N.C.

CAROLINAS—
FINEST ENGRAVERS

ANOTHER

ONE OF THE MANY COLLEGE AND
HIGH SCHOOL ANNUALS PRODUCED
IN OUR PLANT

HAVE you ever considered the quality of your Annual from the standpoint of careful type composition and efficient proofreading? The reputation of The Observer Printing House, Inc., as Annual Printers, has been established through accuracy and attention to the little details for more than thirty years.

ANNUAL PRINTERS FOR
OVER THIRTY YEARS

The OBSERVER PRINTING HOUSE

INCORPORATED

29 S. CHURCH STREET
CHARLOTTE, N. C.

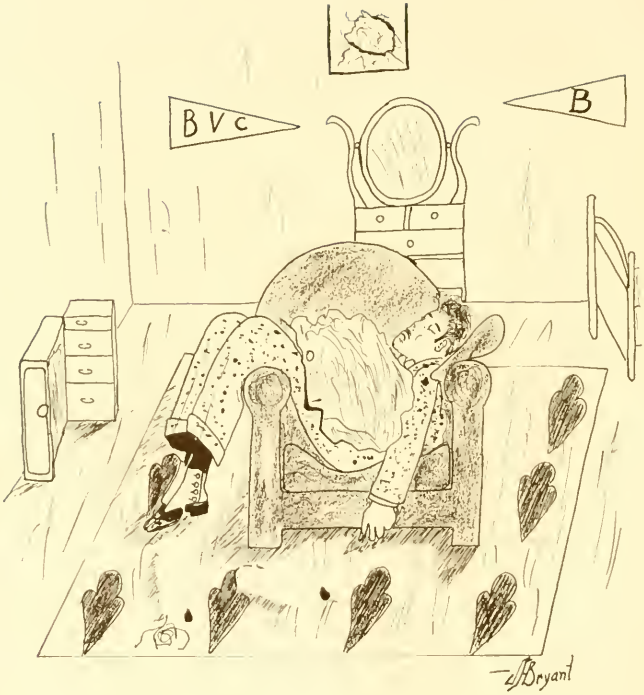

THE END